

**OHIO STATE FAIR
DRAFT HORSE, DRAFT PONY
and
HAFLINGER SHOW**

JULY 30 - AUGUST 3

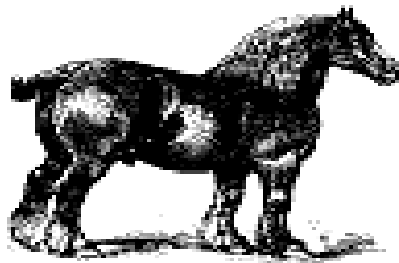

HOME OF
THE AMERICAN BELGIAN HORSE SHOW
NORTH AMERICAN 6 HORSE HITCH SERIES
OHIO GOVERNOR'S SIX-HORSE HITCH CLASS
SHIRE HORSE SHOW
HAFLINGER & HITCH PONY CHAMPIONSHIP SERIES
SIXTH ANNUAL BATTLE OF THE BREEDS CART CLASS
*** FIFTH ANNUAL BATTLE OF THE BREEDS TEAM CLASS***

OHIO STATE FAIR HORSE SHOW OFFICIALS

Show Manager

Mr. Ron Mack, Seville, OH

Assistant Manager

Mrs. Chelsea Ball, Mansfield, OH

Announcer

Mr. David Rice, Bowling Green, OH

Arena In Gate Supervisor

Mr. Kenneth Roberts, Dayton, OH

Ringmaster

Mr. Larry Honsberger, Elmore, OH

Official Photographer

PSD Photography (814) 598-1521

Official Veterinarian

Dr. Schmall, DVM; Columbus, OH

Table of Contents

Rules And Regulations	3
American Belgian Show	10
Percheron Show	18
Clydesdale & Shires	25
Draft Ponies	31
Registered Haflingers	33
Farm Team	35

Rules And Regulations

Ohio Haflinger Association Mike Woodward, 14631 State Route 83, Coshocton, Ohio 43812
American Belgian Breeders Association Dr. R.F. Allen, 238 S Chillicothe Street, Plain City, OH
Ohio Clydesdale Breeders Association Brenda Damschroder, 149 Hickory St., Pemberville, Ohio 43450
Belgian Draft Horse Corporation Of America P.O. Box 335, Wabash, IN 46992
American Draft Pony Association Mrs. Susan Algire, Fredericktown, OH
Ohio Belgian Breeders Association Carolyn Piergallini, 1230 CR. 10, Dillonvale, OH 43917
Ohio Percheron Breeders Association Darlena Chettle, 40309 State Route 39, Wellsville, OH 43968

The following have been invited to officiate in these divisions and sections.
Changes may be made to facilitate the smooth running of the Ohio State Fair Horse Show.

Draft Horse Judges

Belgian Halter	Mr. Mark Sparrow, Eldoro, IA
Percheron Halter	Mr. Jonathan Cush, New Philadelphia, OH
Clydesdale Halter & Shire Halter	Mr. Jason Honsberger, Defiance, OH
Draft Pony & Haflinger Halter & Hitches	Mr. Matt Deering, Middlebury, VT
1st Half Hitch Judge July 30-31, 2018	Mr. Alex Baker, Rockwell City, IA
2nd Half Hitch Judge, August 1-3, 2018	Mr. Brian Coleman, Didsbury, Alberta

HORSE SHOW PREMIUM LISTING

No annual publication will be made. This listing will be available at www.ohiostatefair.com

The Ohio State Fair
717 East 17th Avenue, Columbus, OH 43211
614-644-4000
Email Chelsea Ball at: ohiostate.draft@gmail.com
Entries for Draft Horses and Pony Division close on **June 20**

STATE FIRE MARSHAL REGULATIONS

Tents canopies or tarps used over stalls must be 3 feet from the sprinkler system above the stalls in the Gilligan Building. All stall coverings must be on-combustible or made of flame resistant material and must be labeled as such.

NO SMOKING IN ANY OF THE BUILDINGS.

All stalls with canopies, tents or tarps must have a single station smoke detector and a portable fire extinguisher rated that are in working order at least 2—A 10—B; C in each covered stall and/or covered aisle way. Any exhibitor *NOT* in compliance will be asked to remove their stall curtains and canopies.

All extension cords used with fans or extra lighting **MUST** be Heavy Duty, Grounded, and UL approved.

Health Regulations can be found at the Ohio Department of Agriculture website, www.agri.ohio.gov, click on the Division of Animal Health.

DEPARTURE OF HORSES

Exhibitors or their agents must obtain a release from the SHOW OFFICE before removing horses from the show grounds. A copy will be provided in your exhibitor packet upon check in at the show office.

MANAGEMENT RESPONSIBILITIES

The State of Ohio, through the Ohio Expositions Commission, the Horse Show Committee, the General Manager and its employees, hereinafter referred to as the Management, will not be responsible for any damages to person, animal, or property at the show, or on the grounds, nor will be responsible for any property lost or destroyed. Each exhibitor shall indemnify and save the Management, harmless from all claims and demands of any kind or nature arising from such exhibitor, his employees, animals, or property exhibiting on or in the show grounds. Judges may not award prize to an unworthy exhibit.

It is the intention of the Ohio State Fair Management that no recognition of any kind shall be given to any animal or article that is not deserving. This rule must be strictly adhered to whether or not there is competition.

EXHIBITOR'S RESPONSIBILITIES

DISCIPLINE

Exhibitors are warned that any act of discourtesy or disobedience to the officials on the part of the owner, groom or driver, will disqualify the horse. This applies in or out of the ring and while on the fairgrounds. This includes ANY employee of the Horse Show Office or any Ohio State Fair employee.

HORSES ARE **NOT ALLOWED** BEYOND THE GREEN WALL IN THE GILLIGAN BUILDING AT ANY TIME. THOSE VIOLATING THIS WILL BE ASKED TO LEAVE THE GROUNDS.

ALCOHOLIC BEVERAGES

Public consumption of alcoholic beverages on the Ohio State Fairgrounds is prohibited.

POSTED SIGNS

All posted signs or instructions, whatever they may be, will be strictly enforced. Any discourtesy to any Fair Official, State Highway Patrol or other officials wearing official badges will subject the exhibitors to the penalties listed below.

DISCOURTESY

Any discourtesy to any Fair Official, State Highway Patrol or other officials wearing official badges will cause the person, their stable and their owners to forfeit any earnings won at the Ohio State Fair Horse Show. The entire stable may be asked to leave the grounds whether they are finished showing or not.

LIABILITY

All owners and exhibitors will be held responsible for any damage incurred by them or their agents to barns or other properties on the show grounds and will be billed accordingly. Failure to make payment will subject the exhibitor to the penalties listed below.

DOGS

Dogs will only be permitted on the grounds under the following conditions. Dogs **MUST** be on a leash or confined in a stall. **NO** Dogs will be tethered in the aisle, or running loose in the aisle. **NO** dogs' on/off leashes are allowed in the coliseum. Failure to comply in this will be cause for expulsion from fairgrounds.

ENTRIES & POST ENTRIES

Entries can be made until June 20 at no additional post entry fee. Entries postmarked after June 20 will have an additional 50% of entry fee added. Horses that are not entered before arrival may not have stall space available. No totally new entries will be accepted after July 9 in any draft related division without direct consultation with the horse show office.

All entries must be submitted with a check covering all fees by June 20, for Draft horse, Draft pony & Haflinger Horses. After this date the Horse Show reserves the right to refuse entries due to availability of stalls.

Entries received after June 20 will be considered as "post-entries" and will be charged \$50.00 per horse, and double entry fees. **NO NEW** entries will be accepted after June 20, 2018 without prior notification. Substitutions will be accepted.

All signature lines must be signed. If no signatures are on the entry blank, the entry form and check will be returned and will not be processed until received back.

Every entry shall constitute an agreement that the owner, Agent, Trainer, Driver, Rider, as well as the Horse shall comply with the rules of the Ohio State Fair Horse Show.

In making entries please comply with the following requirements:

Give all application information – Please be advisor, premium check will be made out to the name and address on the entry form, no exceptions.

Only One Owner (owner or lessee of horses) per entry blank

Address must be home address and not stable

Signed by owner or Agent, as well as trainer where applicable. A trainer is defined as "Any adult or adults who has the responsibility for the care, training, custody or performance of a horse." Said person must sign the entry blank of any recognized show whether said person be the owner, rider, agent, coach, adult or minor, as well as trainer. Where a minor exhibitor has no trainer, a parent or guardian must sign and assume responsibility of trainer. The name of the trainer must be designated as such on the entry blank. It shall be the responsibility of Show Management to see that entry blanks contain all the required information.

if you are unable to download an entry form, please email ohiostate.draft@gmail.com, or s.french@expo.ohio.gov to attain an entry form(s). You may make copies of entry form.

Horse Show Office 614- 644-4035 – July 1 – August 17.

Class errors on entry forms are the responsibility of the exhibitor and cannot be changed at the show without paying post-entry fee (exception- measurement).

Entry fees may not be switched to avoid the payment of post entry fees.

Anyone that shows in a class they are not entered in will be charged double the entry fee! And, they may be disqualified. No Canadian Checks accepted. Please send certified check or money order.

If the owner or exhibitor is less than 18 years of age, the entry blank must be signed by a representative who is of age and who by such a signature, individually assures responsibility and risk as stated above in the signature. The Horse Show Management

assumes no responsibility and this shall be a condition of entry.

POST ENTRIES AND SCRATCHES

No additions will be accepted on the day that the class is being held, except for championships that have a qualifying class on the same day. Please scratch if you do not intend to show. We will have a 2-minute Gate call on all classes. Do not be shut out. Be COURTEOUS to other exhibitors and the Judge by scratching if you do not intend to show.

Post entries will be accepted for horses entered in the show prior to the closing date of entries. Horses that have been previously entered may post enter additional classes at 1-1/2 times the regular entry fee, except for championships, which will be at the regular fee. Post entry deadlines for classes will be by 5 p.m. the evening prior to the class, Entries of this nature must be made at least one hour before the session in which the class is shown.

SUBSTITUTION

In the event of the sale or injury to a horse after the closing date of entries, show management will permit an exhibitor to post enter another of his own horses. Original fees can be transferred but post entry fee will be charged for additional classes entered. Sale of Horse requires "Bonified unconditional notarized bill of sale."

Veterinarian Certificate: If other than from the Horse Show's Official Veterinarian, this certificate must give a diagnosis of the injury, printed name, address, telephone number of, as well as signature of issuing veterinarian.

CHAMPIONSHIPS & STAKES

To be eligible horses must have been entered, shown and judged in any class of its division or section.

To be "shown and judged" in any class in which horses compete together, an animal must perform at all required gaits both ways of the ring in the original workout and must remain in the ring, up to the point of the judge excusing it. (See exceptions in "Post Entries").

For entries and nomination in any CHAMPIONSHIPS see specifications included in the respective CHAMPIONSHIPS Exhibitors qualifying more than one horse for the same championship of any specific section or division may elect to show only one.

CANCELLATIONS OF ENTRIES

Exhibitors MUST cancel entries in writing prior to closing date of entries, Draft Horse, Draft Pony, Haflinger Division June 20.

If canceled on or before June 20 depending on the division into which the entries are made, the entire fee excluding exhibitor passes, parking passes and a \$25.00 processing fee shall be returned to the exhibitor. Refunds for those entries cancelled prior June 20 are done after the fair in late October.

REFUNDS

There will be no refund of either entry or stall fees for any reason after the closing date of entries. EXCEPTION: Death of horse. A signed and dated vet certificate must be presented to the horse show office, prior to the day the first class entered is to be shown.

No refunds issued for amount less than \$10.00. Please double-check your addition. Refund checks issued and mailed separately from premium checks.

SCRATCHES

All horses that are not going to be shown MUST BE OFFICIALLY SCRATCHED AT THE HORSE SHOW OFFICE PRIOR TO THE CLASS.

Any exhibitor who does not officially scratch their entry at the office, paddock or announcer will be assessed a \$50.00 fee.

And, if not paid, no premium checks will be mailed. Notifications will not be accepted by phone. Official scratch forms must be used to make scratches unless it is due to equipment failure or accident in the warm up ring prior to the class.

NO REFUNDS WILL BE MADE ON SCRATCHED ENTRIES! FEES WILL NOT BE TRANSFERRED IF YOU SCRATCH A CLASS.

Exhibitors must notify the secretary of scratches one (1) hour before the session. A fee of \$50.00 will be assessed any exhibitor who fails to properly notify of any scratches.

EXHIBITOR PASSES

Each exhibitor (the name on the entry blank) is offered the opportunity to purchase advance sale tickets for the Fair. The purchase of these tickets is optional.

\$28.00 - 6 day punch ticket (multi person use - example: 3 people, 2 admissions)

\$ 6.00 - one day ticket (one individual use)

To help increase the efficiency and entries in our draft horse show the General Manager has approved the following schedule for complimentary tickets for draft horse exhibitors.

There will be a space on your entry blank to make this notation. These complimentary tickets will be mailed to you with your acknowledgement of entries.

If you exhibit:

Number of Horse	Number of complementary exhibitor admission tickets
2	4 single day
3-5	8 single day
6-8	4 -6 day
9-10	6 -6 day

BACK NUMBERS

Any entry that does not wear the correct back number for the class they are entered in will not receive any premiums earned in that class. The horses name is on the back of each back number along with the classes we understand you wish to show in you need to review the back numbers and if there is an error it must be corrected with the horse show office prior to showing. You can also see by your statement each horse's entries. There will be no exceptions to this rule.

PARKING PERMITS

Each exhibitor has the option of purchasing a single parking permit as follows:

\$30 - 3-day parking permit, only one

or

\$50 - 6- day parking permit, only one

Additional 6-day parking permits may be purchased at \$75 each.

GATE PROCEDURE

No one will receive a hand stamp when they enter the fairgrounds. If you leave the grounds during the day, you will need to get a hand stamp before you leave. Hand stamps will only be provided at the request of the fairgoer, as they exit the fairgrounds. If you fail to get the hand stamp before you leave the grounds, you will need to use a ticket or pay to get back on the fairgrounds.

UNLOADING — LOADING RESTRICTIONS

Horses must be unloaded in barn area but vans, trucks and trailers *MUST BE REMOVED* immediately thereafter. There will be no parking of any vehicles in the barn area and all vehicles must be parked in designated areas. This will be strictly enforced by the Ohio State Highway Patrol. If necessary, a tow truck on the grounds will be used to remove any vehicles parked in undesigned areas or left parked longer than the State Highway Patrol deems necessary for loading or unloading.

BEDDING — FIRST BEDDING WILL NOT BE FURNISHED

Sawdust and sand are not to be used for bedding, due to the difficulty in contracting for the disposal of manure containing these materials. Preferred bedding is straw. Wood shavings are acceptable. Place all bedding bags next to the refuge barrels in the barn.

FEED

The Ohio State Fair contracts with a concessionaire for the operation of a feed store on the grounds. Exhibitors may bring their own feed and bedding. All purchases made during the show must be from the feed store, located behind the horse barn, under the viaduct. 614-989-3343

*NOTE THIS RULE WILL BE ENFORCED
NO OUTSIDE VENDORS WILL BE PERMITTED TO MAKE DELIVERIES ON THE FAIRGROUNDS*

WASH RACKS

Wash racks are located at various locations throughout the barn. For the purpose of safety, do not wash horses in the aisles of the stabling area, in front of the barn or the mall side. Do not run water hoses to your stalls.

BOX STALLS AND STALL FEES

Stalls are permanent 10' x 10' with sliding doors. Any entry specifying unconditional requirements, which cannot be met by management, will be returned to the exhibitor. Stall fee must be paid on each horse.

TACK STALLS

Tack Stall, \$60.00 — Due to limited stabling facilities, tack stalls are available only to stables using four horse stalls or more. (A tack stall is any stall used for any purpose other than stabling a horse.) Absolutely no stalls rented for any purpose other than horses, tack, and feed.

Stalls are not to be used for sleeping or cooking! No large appliances may be plugged into the outlets in the barn. All fans must use heavy-duty extension cords – no household extension cords. No large appliances may be in stalls. No air conditioners, water heaters or large refrigerators.

STALL DAMAGES

There will be **NO** removal of doors or fronts of tack stalls for decorations. Tack Stall decorations will be limited to hanging curtains on the fronts of the Stalls only. *NO* nails or staples are allowed. The building maintenance supervisor will be checking your stalls before you leave and any damages will be charged to you at that time. Exhibitors are responsible for all damages. Cost will be assessed at a case-by-case basis.

Rules regarding roping/closing of aisles in The Gilligan Complex during the Ohio State Fair are as follows:

1. All aisles must be open to the general public during non-show hours. Aisles may be closed one hour prior to each session.
2. Aisles may be closed from 11 pm each night until 6 am each morning.
3. Chairs must not be used to block the aisles.
4. Lights in the horse show barn **MUST** remain on at all times for security reasons

WORK RING FOOTING

Footing in the official work ring and the show arena will be a combination of sand and dirt. The show arena is 300'X175'. Work ring will be limited in its use. A work schedule for the outside arena and the show will be posted and those posted times will be strictly enforced. Anyone violating the posted schedule will be subject to expulsion from the grounds for the duration of the show.

SHARPS CONTAINERS

Sharps containers are conveniently placed along the center isle of the barn for use of disposal for medical waste accumulating from the treatment of horses housed in the Gilligan Complex. Management reserves the right to fine any individual for improper disposal of needles or other sharp disposable instruments.

PREMIUMS

Terms and Conditions subject to change, including, but not limited to premiums.

Premium check will be made out to the name and address on the entry form, no exceptions.

Premiums (amount listed after the class information) is processed and mailed at the conclusion of the fair. Any exhibitor who has not received due money by October 31, 2018, should notify the Entry Department at 717 E. 17th Ave., Columbus, Oh 43211, phone 614-644-4052; e-mail b.prince@expo.ohio.gov or 614-644-4049; s.french@expo.ohio.gov

IMPORTANT INFORMATION

If you receive premiums of \$499 and over, the State of Ohio **now** requires **you** to register as a "new supplier" at www.supplier.obm.ohio.gov. This **MUST** be done before any payment will be processed. Please be aware you will be asked for banking information, as your **payment** will be **direct deposit**. You may use either a checking or savings account.

If you have won \$499 and over in the past, you do not need to register. However, **you are responsible** to make any address or name changes, by going to www.supplier.obm.ohio.gov and update you information.

CONDUCT OF SHOW RING PROCEDURE

All riders, drivers, headers and handlers must be appropriately dressed and strictly adhere to conditions governing appointment classes. **ALL** exhibitors and attendants must be neatly attired in proper horse show dress. Persons who are in barn work clothes will **NOT** be admitted to the show ring during a performance.

Entrance to the show ring must be thru a gate or door. These rules will be strictly enforced. Failure to comply may result in the entry being excused from the competition.

Exhibitors are hereby notified that entries in all collective classes will be allowed a maximum of two minutes to enter the ring from the time the first horse enters the ring. If an exhibitor feels a conflict could occur, choose event most desired.

ADMISSION TO ARENA

No person shall be permitted to enter the arena, except participants in the class showing, judges, officials and their assistants. Attendants will not be permitted in the arena until summoned by order of judge. Entry numbers shall be worn on the rider or driver's back and shall be clearly visible at all times when in competition. The judge may penalize exhibitors without visible back numbers.

BREAKAGE OF EQUIPMENT

An exhibitor is entitled to request suspension of judging for a period not to exceed five minutes, in aggregate, in order to repair broken equipment, replace a shoe or rectify a similar accident. The exhibitor must go to the center of the ring for any such

emergency, which will constitute a request for time out.

Time shall be taken from the moment the exhibitor goes to the center of the ring, except in the event of a horse casting a shoe, time shall begin (after weighing has concluded, if applicable) when the Farrier or his assistant touches the shoe or when he enters the ring, whichever comes first. If a rider or driver is not involved in the "time out" he may make minor adjustments that can be performed with the assistance of one attendant, within that time, and not be charged with a "time out".

CREDENTIALS - NOTE NEW RULE FOR SUBMISSION OF ENTRIES

Participants not sending copies of all membership credentials and registration papers with entries will have their entries delayed until the credentials are submitted. This may make the entries late and a late fee will be assessed.

EXERCISE AND SCHOOLING HOURS

Schedule of exercise and schooling hours will be announced. Schooling is allowed 30 minutes after the end of the evening session until 5:30 am. Schooling in the main show arena will not be permitted between sessions of the show. Any one violating this schedule will be asked to leave the grounds. No lunging in the main show arena at any time. No lunging in the schooling area during show performances.

QUESTIONS OR DISPUTES

The Horse Show Management, reserves the right to interpret all questions and conditions in regard to, or arising out of, or incident to, the Show, without claim for damages or recourse of any kind. No dispute will be discussed while the Show is in session. No exhibitor shall approach a Judge or Official Veterinarian with regard to a decision unless he first obtains permission from the Show Manager or Steward who shall arrange an appointment with the Judge or Veterinarian at a proper time and place. Under no circumstances while any session of this show is in progress will such a meeting occur.

VETERINARY EXAMINATIONS

An official Veterinarian will be designated to make official inspections and rulings in all cases where the opinion of a veterinarian is required. The Horse Show Veterinarian can be reached 1 hour prior to and throughout each session at the Horse Show Office. At all other times please contact the Fair Veterinarians Office. Any charges incurred while on the grounds for veterinarian services must be paid to the veterinarian. Anyone leaving the grounds without paying their accounts in negotiable funds will have their premium checks withheld until payment is made. Anyone who does not pay in full from previous years will not be in good standing with the show management and will have entries returned as unacceptable.

DIVISION CANCELLATION OR COMBINATION OF CLASSES

- (a) Should the number of entries warrant, classes would be divided by age of Junior Exhibitors or sex and heights of horses. Where divided, duplicate awards will be made.
- (b) Should the best interest of the show require it, the Horse Show Committee reserves the right to cancel any class where there are less than four entries. Those who have entered the classes that are to be canceled, combined or divided will be notified by mail or public address at the horse show.
- (c) Management reserves the right to move any classes to outside rings when it is deemed beneficial to the operation of the show.

HORSE SHOW OFFICE INFORMATION

The Show Office may be reached by calling (614) 644-4035. Fax 614-644-4003. This is a seasonal office and is staffed full-time July through August. During the Ohio State Fair the office will close one hour prior to the start of each session and reopen 1/2 hour after session has begun. Check the show office for hours of operation. Hours During The Show - the office hours will be 7 am to 7 pm daily closing for 1 hour prior to the start of the afternoon & evening session to prepare for that session & reopening 30 minutes after the session starts.

Email communications will be accepted at the following email address ohiostate.draft@gmail.com Thank You

Breed	Arrival Not Before	Departure Not Later Than
Percherons	Saturday, July 28, 2018 - Noon	Sunday, August 5 – 6 PM
Belgians	Saturday, July 28, 2018 - Noon	Sunday, August 5 – 6 PM
Clydesdale & Shires	Saturday, July 28, 2018 - Noon	Sunday, August 5 – 6 PM
Draft Ponies & Haflinger	Saturday, July 28, 2018 - Noon	Sunday, August 5 – 6 PM

PLEASE REMEMBER THAT MULTIPLE HITCHES WILL BE GETTING READY FOR THE EVENING PERFORMANCES FROM 4:45 PM TILL APPROXIMATELY 10 PM EACH EVENING. PLEASE TIME YOUR ARRIVALS AND DEPARTURES SO THERE WILL BE NO INTERFERENCE IN THE TRAFFIC MOVEMENT GETTING EXHIBITORS TO THE RING FOR THEIR PERFORMANCES. THIS WILL BE BENEFICIAL TO ALL.

Premiums-Horse Hitch Classes – All Breeds

North American 6 Horse Hitch

Payback Schedule for all Belgian/Percheron 6 horse hitch classes. The total payback will be \$2500.

	1st	2nd	3rd	4th	5th	6th	7th	8th	9th	10th
2	\$1500	\$1000								
3	\$1250	\$850	\$400							
4	\$1000	\$700	\$500	\$300						
5	\$900	\$700	\$400	\$300	\$200					
6	\$800	\$650	\$400	\$300	\$200	\$150				
7	\$750	\$650	\$350	\$300	\$200	\$150	\$100			
8	\$700	\$600	\$350	\$300	\$200	\$150	\$100	\$100		
9	\$650	\$500	\$300	\$300	\$250	\$200	\$150	\$100	\$50	
10 & up	\$600	\$500	\$300	\$250	\$200	\$200	\$150	\$150	\$100	\$50

Payback schedule for combined Clyde/Shire 6 horse hitch class. The total payback will be \$3500.

	1st	2nd	3rd	4th	5th	6th	7th	8th	9th	10th	11th
5	\$1300	\$1000	\$500	\$400	\$300						
6	\$1200	\$800	\$500	\$400	\$300	\$300					
7	\$1100	\$800	\$400	\$400	\$300	\$300	\$200				
8	\$1100	\$700	\$400	\$300	\$300	\$300	\$200	\$200			
9	\$1000	\$600	\$400	\$300	\$300	\$300	\$200	\$200	\$200		
10	\$900	\$600	\$400	\$300	\$300	\$200	\$200	\$200	\$200	\$200	
11	\$850	\$550	\$400	\$300	\$200	\$200	\$200	\$200	\$200	\$200	\$200

Buckeye Cart Premiums

#	1	2	3	4	5	6	7	8	9	10	11	12	13	14	15	16	17	18	19	20
10	\$ 500	\$ 400	\$ 350	\$ 300	\$ 250	\$ 200	\$ 200	\$ 150	\$ 100	\$ 50										
11	\$ 500	\$ 400	\$ 350	\$ 300	\$ 250	\$ 250	\$ 200	\$ 150	\$ 100	\$ 50	\$ 50									
12	\$ 550	\$ 400	\$ 350	\$ 300	\$ 250	\$ 250	\$ 200	\$ 150	\$ 100	\$ 50	\$ 50	\$ 50								
13	\$ 550	\$ 400	\$ 350	\$ 300	\$ 250	\$ 250	\$ 200	\$ 150	\$ 100	\$ 100	\$ 50	\$ 50	\$ 50							
14	\$ 550	\$ 400	\$ 350	\$ 300	\$ 250	\$ 250	\$ 200	\$ 200	\$ 100	\$ 100	\$ 50	\$ 50	\$ 50	\$ 50						
15	\$ 550	\$ 400	\$ 350	\$ 300	\$ 250	\$ 250	\$ 200	\$ 200	\$ 100	\$ 100	\$ 100	\$ 50	\$ 50	\$ 50	\$ 50					
16	\$ 550	\$ 450	\$ 350	\$ 300	\$ 250	\$ 250	\$ 200	\$ 200	\$ 100	\$ 100	\$ 100	\$ 50	\$ 50	\$ 50	\$ 50	\$ 50				
17	\$ 550	\$ 450	\$ 350	\$ 300	\$ 300	\$ 250	\$ 200	\$ 200	\$ 100	\$ 100	\$ 100	\$ 50	\$ 50	\$ 50	\$ 50	\$ 50	\$ 50			
18	\$ 550	\$ 450	\$ 350	\$ 300	\$ 300	\$ 250	\$ 200	\$ 200	\$ 100	\$ 100	\$ 100	\$ 100	\$ 50	\$ 50	\$ 50	\$ 50	\$ 50	\$ 50		
19	\$ 550	\$ 450	\$ 350	\$ 300	\$ 300	\$ 250	\$ 200	\$ 200	\$ 150	\$ 100	\$ 100	\$ 100	\$ 50	\$ 50	\$ 50	\$ 50	\$ 50	\$ 50	\$ 50	\$ 50
20	\$ 600	\$ 450	\$ 350	\$ 300	\$ 300	\$ 250	\$ 200	\$ 200	\$ 150	\$ 150	\$ 100	\$ 100	\$ 50	\$ 50	\$ 50	\$ 50	\$ 50	\$ 50	\$ 50	\$ 50

Buckeye Team Premiums

place	1	2	3	4	5	6	7	8	9	10	11	12	13	14	15	16	17	18	19	20	
#																					
10	\$ 700	\$ 500	\$ 400	\$ 350	\$ 300	\$ 250	\$ 200	\$ 150	\$ 100	\$ 50											
11	\$ 700	\$ 500	\$ 400	\$ 350	\$ 300	\$ 250	\$ 200	\$ 150	\$ 100	\$ 100	\$ 50										
12	\$ 700	\$ 550	\$ 400	\$ 350	\$ 300	\$ 250	\$ 200	\$ 150	\$ 100	\$ 100	\$ 50	\$ 50									
13	\$ 700	\$ 550	\$ 400	\$ 350	\$ 300	\$ 250	\$ 200	\$ 150	\$ 100	\$ 100	\$ 100	\$ 50	\$ 50								
14	\$ 750	\$ 550	\$ 400	\$ 350	\$ 300	\$ 250	\$ 200	\$ 150	\$ 100	\$ 100	\$ 100	\$ 50	\$ 50	\$ 50							
15	\$ 750	\$ 600	\$ 400	\$ 350	\$ 300	\$ 250	\$ 200	\$ 150	\$ 100	\$ 100	\$ 100	\$ 50	\$ 50	\$ 50	\$ 50						
16	\$ 750	\$ 600	\$ 400	\$ 350	\$ 300	\$ 250	\$ 200	\$ 150	\$ 100	\$ 100	\$ 100	\$ 100	\$ 50	\$ 50	\$ 50	\$ 50					
17	\$ 750	\$ 600	\$ 400	\$ 350	\$ 300	\$ 250	\$ 200	\$ 150	\$ 150	\$ 100	\$ 100	\$ 100	\$ 50	\$ 50	\$ 50	\$ 50	\$ 50				
18	\$ 750	\$ 600	\$ 450	\$ 350	\$ 300	\$ 250	\$ 200	\$ 150	\$ 150	\$ 100	\$ 100	\$ 100	\$ 50	\$ 50	\$ 50	\$ 50	\$ 50	\$ 50			
19	\$ 750	\$ 600	\$ 450	\$ 350	\$ 300	\$ 250	\$ 200	\$ 150	\$ 150	\$ 100	\$ 100	\$ 100	\$ 100	\$ 50	\$ 50	\$ 50	\$ 50	\$ 50	\$ 50	\$ 50	
20	\$ 750	\$ 600	\$ 450	\$ 350	\$ 300	\$ 250	\$ 200	\$ 150	\$ 150	\$ 150	\$ 100	\$ 100	\$ 100	\$ 50	\$ 50	\$ 50	\$ 50	\$ 50	\$ 50	\$ 50	\$ 50

Governor's Cup Six-Horse Hitch

Belgian, Percheron, Clydesdale & Shire

\$12,000.00 total purse at time of release. Entry fee \$50 deducted from earnings

SPONSORS FOR THE GOVERNOR'S CUP 6 HORSE HITCH CLASS WILL BE ANNOUNCED AT THE HORSE SHOW

	1st	2nd	3rd	4th	5th	6th	7th	8th	9th	10th	11th	12th	13th	14th	15th	16th	17th	18th	19th	20th	21st	22nd	23rd	24th
20	\$1,500	\$1,400	\$1,200	\$1,100	\$1,000	\$900	\$800	\$700	\$600	\$500	\$400	\$300	\$200	\$200	\$200	\$200	\$200	\$200	\$200	\$200				
21	\$1,500	\$1,400	\$1,200	\$1,000	\$900	\$900	\$800	\$700	\$600	\$500	\$400	\$300	\$200	\$200	\$200	\$200	\$200	\$200	\$200	\$200	\$200			
22	\$1,500	\$1,400	\$1,200	\$1,000	\$800	\$800	\$700	\$700	\$600	\$500	\$400	\$300	\$300	\$200	\$200	\$200	\$200	\$200	\$200	\$200	\$200	\$200		
23	\$1,500	\$1,200	\$1,000	\$800	\$600	\$500	\$400	\$400	\$400	\$300	\$300	\$300	\$300	\$300	\$200	\$200	\$200	\$200	\$200	\$200	\$200	\$200	\$200	
24	\$1,500	\$1,200	\$1,000	\$700	\$600	\$500	\$400	\$400	\$400	\$300	\$300	\$300	\$300	\$200	\$200	\$200	\$200	\$200	\$200	\$200	\$200	\$200	\$200	\$200
25	\$1,400	\$1,200	\$1,100	\$1,000	\$800	\$700	\$700	\$600	\$600	\$500	\$400	\$400	\$200	\$200	\$200	\$200	\$200	\$200	\$200	\$200	\$200	\$200	\$200	\$200
26	\$1,400	\$1,200	\$1,100	\$900	\$800	\$700	\$700	\$600	\$600	\$500	\$400	\$300	\$200	\$200	\$200	\$200	\$200	\$200	\$200	\$200	\$200	\$200	\$200	\$200
27	\$1,400	\$1,200	\$1,000	\$900	\$800	\$700	\$700	\$600	\$500	\$400	\$300	\$300	\$300	\$300	\$200	\$200	\$200	\$200	\$200	\$200	\$200	\$200	\$200	\$200
28	\$1,400	\$1,200	\$1,000	\$800	\$700	\$700	\$700	\$600	\$500	\$400	\$400	\$300	\$300	\$200	\$200	\$200	\$200	\$200	\$200	\$200	\$200	\$200	\$200	\$200

Draft Horse Stall Decorating Contest:

Ballots will be given, one to each owner, with your show packet. Fill out your ballot and put in the ballot box in the envelope provided in the exhibitor's hospitality room or the horse show office. **All ballots**

must be submitted by 9 AM on Thursday. The results will be announced on Thursday during the Governor's Cup class.

First place	\$100 & Plaque
Second place	\$90
Third place	\$80

Draft Pony & Haflinger exhibitors will also have a decorating contest for their stalls and ballots will be given one to each owner with their show packet. Fill out and return to the exhibitor's hospitality room or the horse show office. **All ballots must be submitted by 9 AM on Thursday.** The results will be announced on Friday at the beginning of the evening session.

First place	\$100 & Plaque
Second place	\$90
Third place	\$80

American Belgian Show

63rd ANNUAL AMERICAN BELGIAN SHOW GENERAL RULES

1. All applications for entry must be made on fair entry forms and in accordance with instructions. These forms, signed by the exhibitor, are to be sent to the Ohio State Fair, 717 East 17th Ave., Columbus, Ohio 43211-2657 on or before June 20, 2018.
2. Ownership — To be eligible for competition, whether singly or in groups, animals must be the bona fide property of exhibitors, except where otherwise specified, and must be owned by exhibitor by July of current year. In case of purebred, one-year-old and over, exhibitor, if requested by management must produce registration or transfer papers showing ownership.
In the classes of get-of-sire and produce-of-dam, sires and dams in these groups must be named when entry is made. Other animals to compose competitive groups need not be named on entry.
Members of one family shall be allowed to exhibit their animals' together in-group classes as one exhibitor. These horses may be recorded in the Breed Registry in separate names of one immediate family.
3. Eligibility — All stallions or mares, one-year-old or over, in the purebred classes, must be registered in Belgian Draft Horse Corporation of America or in the Canadian National Livestock Records.
Foals must be purebred, eligible to register, and must be designated by name, show names and registry numbers of sire and dam, and the date of foaling on the entry blank.
4. The general rules of the Ohio State Fair shall govern in other particular cases.
5. An exhibitor may make only one entry in each group class.
6. Exhibitors may only enter two (2) entries per class.
7. **Placing to 6th for ribbon awards 7th thru 10th will be announced in classes offering 10 prize monies.**

2018 Ohio Belgian Breeder's Queen: Katie Wegman, Cincinnati, OH
Belgian Halter Judge: Mr. Mark Sparrow, Eldoro, Iowa

BELGIAN HALTER CLASSES STALLIONS

Class #	Prize Money	Description	Entry Fee	1 st	2 nd	3 rd	4 th	5 th	6 th	7 th	8 th	9 th	10 th
673	\$235	Registered Belgian Stallion, 3 Years and Over	\$4	\$70	\$55	\$45	\$35	\$20	\$10				
674	\$0	Registered Belgian Senior Stallion Champion and Reserve	\$0	Rosette	Rosette								
675	\$235	Registered Belgian Stallion, 2 Years and Under 3	\$4	\$70	\$55	\$45	\$25	\$10	\$10	\$10	\$10		

676	\$345	Registered Belgian Stallion, 1 Year and Under 2	\$4	\$70	\$55	\$45	\$40	\$35	\$30	\$25	\$20	\$15	\$10
677	\$255	Registered Belgian Stallion Senior Foal-Foaled before March 15, 2018	\$4	\$70	\$55	\$45	\$35	\$20	\$10	\$10	\$10		
678	\$350	Registered Belgian Stallion Junior Foal-Foaled on or after March 15, 2018	\$4	\$70	\$55	\$45	\$40	\$35	\$30	\$25	\$20	\$15	\$15
679	\$0	Registered Belgian Stallion, Junior Champion & Reserve	\$0	Rosette	Rosette								
680	\$0	Registered Belgian Gr. Champion & Res. Gr. Champion Stallion	\$0	Banner	Banner								
681	\$250	Registered Belgian Stallion, any age, Bred & Owned By Exhibitor	\$4	\$50	\$40	\$35	\$30	\$25	\$20	\$15	\$15	\$10	\$10
682	\$250	Registered Belgian Stallion, Any Age Bred & Owned in Ohio	\$4	\$50	\$40	\$35	\$30	\$25	\$20	\$15	\$15	\$10	\$10
683	\$0	Registered Belgian Champion & Res. Stallion, Bred & Owned in Ohio	\$0	Banner	Banner								

GELDING HALTER

CLASS #	Prize Money	Description	Entry Fee	1st	2nd	3rd	4th	5th	6th	7th	8th	9th	10th
684	\$200	Registered Belgian Gelding 4 & Older	\$4	\$60	\$40	\$30	\$25	\$15	\$10	\$10	\$10		
685	\$200	Registered Belgian Gelding 3 & under	\$4	\$60	\$40	\$30	\$25	\$15	\$10	\$10	\$10		
686	\$0	Registered Belgian Gelding Champion & Reserve	\$0	Banner	Banner								
687	\$285	Grade Belgian Gelding or Mare, Any Age	\$4	Banner \$70	\$55	\$45	\$35	\$30	\$25	\$15	\$10		

BELGIAN HALTER CLASSES MARES

Class #	Prize Money	Description	Entry Fee	1st	2nd	3rd	4th	5th	6th	7th	8th	9th	10th
688	\$350	Registered Belgian Mare 9 & Over	\$4	\$70	\$55	\$45	\$40	\$35	\$30	\$25	\$20	\$15	\$15
689	\$350	Registered Belgian Broodmare 5 Years Or Over.	\$4	\$70	\$55	\$45	\$40	\$35	\$30	\$25	\$20	\$15	\$15
690	\$350	Registered Belgian Yield Mare, 5 & Older	\$4	\$70	\$55	\$45	\$40	\$35	\$30	\$25	\$20	\$15	\$15
691	\$305	Registered Belgian Mare 4 Years & Under 5.	\$4	\$70	\$55	\$45	\$35	\$30	\$25	\$15	\$10	\$10	\$10
692	\$305	Registered Belgian Mare 3 Years & Under 4.	\$4	\$70	\$55	\$45	\$35	\$30	\$25	\$15	\$10	\$10	\$10
693	\$0	Registered Belgian Mare Senior Champion And Reserve Champion	\$0	Rosette	Rosette								
694	\$350	Registered Belgian Mare 2 Years & Under 3.	\$4	\$70	\$55	\$45	\$40	\$35	\$30	\$25	\$20	\$15	\$15
695	\$345	Registered Belgian Mare, 1 Year & Under 2.	\$4	\$70	\$55	\$45	\$40	\$35	\$30	\$25	\$20	\$15	\$10
696	\$0	Registered Belgian Best Yearling	\$0	Rosette									
697	\$345	Registered Belgian Filly, Senior Foal. Foaled Before March 15, 2018	\$4	\$70	\$55	\$45	\$40	\$35	\$30	\$25	\$20	\$15	\$10

698	\$345	Registered Belgian Filly Junior Foal. Foaled On Or After March 15, 2018	\$4	\$70	\$55	\$45	\$40	\$35	\$30	\$25	\$20	\$15	\$10
699	\$0	Best Registered Belgian Foal.	\$0	Rosette									
700	\$0	Registered Belgian Mare Junior Champion And Reserve Junior Champion	\$0	Rosette	Rosette								
701	\$0	Registered Belgian Grand Champion And Reserve Grand Champion Mare	\$0	Banner	Banner								
702	\$250	Registered Belgian Mare Any Age Bred & Owned By Exhibitor.	\$4	\$50	\$40	\$35	\$30	\$25	\$20	\$15	\$15	\$10	\$10
703	\$250	Registered Belgian Mare Any Age Bred & Owned In Ohio.	\$4	\$50	\$40	\$35	\$30	\$25	\$20	\$15	\$15	\$10	\$10
704	\$0	Registered Belgian Mare Bred & Owned In Ohio Champion & Reserve Champion	\$0	Banner	Banner								

GROUP CLASSES

705	\$200	Registered Belgian Mare And Her Foal Of Current Year, Each To Count 50%	\$4	\$50	\$40	\$30	\$25	\$20	\$15	\$10	\$10		
706	\$200	Registered Belgian Produce- Of-Dam, 2 Animals Any Age, Either Sex.	\$4	\$50	\$40	\$30	\$25	\$20	\$15	\$10	\$10		
707	\$200	Registered Belgian Stallion And 3 Mares Owned By Exhibitor.	\$4	\$50	\$40	\$30	\$25	\$20	\$15	\$10	\$10		
708	\$200	Registered Belgian Three Mares Owned By Exhibitor.	\$4	\$50	\$40	\$30	\$25	\$20	\$15	\$10	\$10		
709	\$200	Registered Belgian Open Get- Of-Sire, 3 Animals, Any Age.	\$4	\$50	\$40	\$30	\$25	\$20	\$15	\$10	\$10		
710	\$165	Registered Belgian Junior Get- Of-Sire, 3 Animals, 2 Yrs. & Under.	\$4	\$50	\$40	\$30	\$20	\$15	\$10				
711	0	Registered Belgian Champion Get-Of-Sire.	Rosette & Trophy										
712	\$0	Registered Belgian Best Of Breed	\$0	Trophy Banner	Banner								
	\$0	Belgian Premier Breeder	Banner										

JUNIOR BELGIAN EXHIBITORS SHOWMANSHIP CONTEST

SHOWMANSHIP RULES

1. Participants must be the son or daughter of any Belgian exhibitor, or of their immediate family, or in the employment of a Belgian Exhibitor. The name of the boy or girl should be listed on the entry blank at the time the entry is made, not later than June 20th.
2. Exhibitors shall be judged on showmanship: The animal is not to count.
3. Either group, Junior or Senior may show weanling stallions. Stallions one-year-old & older will not be permitted to be shown in showmanship classes.
4. Age of exhibitor shall be reckoned as of January 1st of current year.
5. A junior exhibitor cannot show more than one breed, the choice to be his or her responsibility.
6. Senior Showman (15-18) no longer must use animals 2-years of age and under. Junior Showmen (10-14) may show any age animal.

Youth must furnish their own horse, horse holder, equipment and decorations. Youth must roll a mane and tie a tail in 30 minutes. Will be judged on neatness and tightness of mane roll and tail, appropriateness of decorations and overall appearance of horse.

Class #	Prize Money	Description	Entry Fee	1st	2nd	3rd	4th	5th	6th	7th	8th	9th	10th
593	\$150	Belgian Jr. Decorator Class. Youth 18 & Under.	\$2	\$30	\$25	\$20	\$15	\$10	\$10	\$10	\$10	\$10	\$10
598	\$150	Belgian Jr. Showmanship 10-14	\$2	\$30	\$25	\$20	\$15	\$10	\$10	\$10	\$10	\$10	\$10
599	\$150	Belgian Sr. Showmanship, 15 To 18 Yrs.	\$2	\$30	\$25	\$20	\$15	\$10	\$10	\$10	\$10	\$10	\$10
600	\$0	Belgian Champion Showman	\$0	Banner & Trophy	Banner								
603	\$110	Belgian Jr. Judging 10-14	\$2	\$30	\$25	\$20	\$15	\$10	\$10				
604	\$110	Belgian Sr. Judging 15-18	\$2	\$30	\$25	\$20	\$15	\$10	\$10				

BELGIAN HITCH CLASSES

To be judged on a basis of performance, tack or equipment, quality and overall performance.

IN THE SINGLE HITCH CLASSES, THE SAME HORSE MAY "NOT" BE USED FOR BOTH THE GENTLEMAN AND THE LADY CART CLASSES.

CART CLASSES

Class #	Prize Money	Description	Entry Fee	1st	2nd	3rd	4th	5th	6th	7th	8th	9th	10th
612	\$515	Open Belgian Single Cart - Driven By A Gentleman Registered Mares Not Eligible	\$12	\$100	\$80	\$75	\$60	\$50	\$40	\$35	\$30	\$25	\$20
664	\$515	Registered Belgian Single Cart Mare Gentleman To Drive	\$12	\$100	\$80	\$75	\$60	\$50	\$40	\$35	\$30	\$25	\$20
669	\$515	Open Belgian Single Cart Lady To Drive. Registered Mares Not Eligible	\$12	\$100	\$80	\$75	\$60	\$50	\$40	\$35	\$30	\$25	\$20
622	\$515	Registered Belgian Mare Cart Lady To Drive.	\$12	\$100	\$80	\$75	\$60	\$50	\$40	\$35	\$30	\$25	\$20
714	Jackpot \$1500 Added	Buckeye Battle Of The Breeds Cart Class	\$100	See chart									
617	\$515	REG BELGIAN GELDING CART	\$12	\$100	\$80	\$75	\$60	\$50	\$40	\$35	\$30	\$25	\$20
728	\$515	All Breed Pleasure Driving Single. NO SCOTCH COLLARS Entry can have a collar or no collar harness Judged on suitability for a pleasurable driving horse	\$12	\$100	\$80	\$75	\$60	\$50	\$40	\$35	\$30	\$25	\$20

TEAM CLASSES

Class #	Prize Money	Description	Entry Fee	1st	2nd	3rd	4th	5th	6th	7th	8th	9th	10th
616	\$430	Ohio Owned Belgian Team	\$12	\$100	\$80	\$70	\$60	\$50	\$40	\$30			
716	\$500	All Breed Senior Draft Driving Team Driver must be 60 years of age or older. Class will be judged 50% drivers' ability and 50% on team. This class is combined with all breeds.	\$10	\$100	\$80	\$70	\$60	\$50	\$40	\$30	\$30	\$20	\$20

624	\$500	Belgian Team Driven By A Lady	\$12	\$100	\$80	\$70	\$60	\$50	\$40	\$30	\$30	\$20	\$20
666	\$380	Belgian Open Team — Registered Mares Not Eligible	\$12	\$75	\$65	\$55	\$45	\$35	\$25	\$20	\$20	\$20	\$20
670	\$360	Registered Team Belgian Mares — May Not Show In Open Team Class	\$12	\$100	\$80	\$60	\$50	\$40	\$30				
717	Jackpot \$2000 Added	Buckeye Battle Of The Breeds Team Class	\$100	See chart									

UNICORN HITCHES

Class #	Prize Money	Description	Entry Fee	1st	2nd	3rd	4th	5th	6th	7th	8th
663	\$925	Open Belgian Unicorn Registered Mares Not Eligible	\$20	\$200	\$175	\$150	\$125	\$100	\$75	\$50	\$50
726	\$925	Belgian Unicorn Mares(May Not Enter Open Unicorn Class)	\$20	\$200	\$175	\$150	\$125	\$100	\$75	\$50	\$50

FOUR HORSE HITCHES

Class #	Prize Money	Description	Entry Fee	1st	2nd	3rd	4th	5th	6th	7th	8th	9th	10th
620	\$950	Registered Belgian Four Mares.	\$25	\$250	\$200	\$150	\$100	\$75	\$75	\$50	\$50		
722	\$1150	Open Belgian Four Registered Mares Not Eligible	\$25	\$250	\$200	\$150	\$100	\$75	\$75	\$75	\$75	\$75	\$75

SIX HORSE HITCH CLASSES

Class #	Prize Money	Description	Entry Fee	See Chart Above for Payout
619	\$2500	Belgian Open Six-Horse Hitch. Registered Mares Not Eligible	\$50	
661	\$2500	Belgian Mare Six Horse Hitch	\$50	
827	\$12,000	Governor's Cup Six-Horse Hitch	\$50 Deducted from Earnings	

ALL DRAFT BREED HORSES UNDER SADDLE

Horses to be shown according to class specifications. Either under English Or Western Attire. To be shown at the walk and trot only, or walk, trot and canter as the class specifies. NOT to back. Youth 18 years old and under to show geldings and mares only. Bareback pad and harness bridles prohibited. Cannot be the same horse rider combination in walk/trot & walk/trot/canter. Horses may cross enter between English & Western.

Class #	Prize Money	Description	Entry Fee	1st	2nd	3rd	4th	5th	6th
718	\$150	All Breed Draft Under Saddle Western Walk/Trot/Canter	\$10	\$50	\$30	\$25	\$20	\$15	\$10
721	\$150	All Breed Under Saddle Western To Ride Walk/Trot	\$10	\$50	\$30	\$25	\$20	\$15	\$10
713	\$150	All Breed Draft English Under Saddle, Walk Trot Canter	\$10	\$50	\$30	\$25	\$20	\$15	\$10
715	\$150	All Breed Draft English Under Saddle Walk/Trot	\$10	\$50	\$30	\$25	\$20	\$15	\$10

JUNIOR DRIVING

RULES

1. Participants must not have passed their 19th birthday on January 1st of current year.
2. Driver must be accompanied by an adult on the seat.
3. Class will be judged as per the judge's discretion.
4. No exhibitor may show a stallion over 1 year of age in any Junior Exhibitor Class.

CLASS #	Prize money	Description	Entry Fee	1st	2nd	3rd	4th	5th	6th	7th	8th	9th	10th
610	\$415	Belgian Cart Class Driven by a Junior Exhibitor.	\$10	\$100	\$80	\$60	\$50	\$35	\$25	\$20	\$15	\$15	\$15
614	\$385	Belgian Team - Driven by a Junior Exhibitor	\$10	\$100	\$80	\$60	\$50	\$35	\$25	\$20	\$15		

BELGIAN TROPHY & AWARD SPONSORS

As given to the Ohio State Fair horse show office by the Ohio Belgian Horse Association December 2017

MANY THANKS TO ALL THOSE WHO HAVE SPONSORED THE FOLLOWING TROPHIES BEING AWARDED IN THE BELGIAN HORSE DIVISION

Junior Exhibitor Classes

Belgian Junior Showman - 10-14:

A. F. Allen Memorial Trophy, Doc & Shirley Allen, 238 S. Chillicothe St., Plain City, OH 43064

Belgian Senior Showman - 15 – 18:

A. F. Allen Memorial Trophy, Doc & Shirley Allen, 238 S. Chillicothe St., Plain City, OH 43064

Belgian Champion Showman:

A. F. Allen Memorial Trophy, Doc & Shirley Allen, 238 S. Chillicothe St., Plain City, OH 43064

Belgian Junior Driving Cart:

Ronald Wilson, 2860 Clay Pike, Zanesville, OH 43701

Belgian Junior Driving Team:

Paul Myers Memorial Trophy, Gordon Myers Family, P.O. Box 24, Wellington, OH 44255

Belgian Jr./Sr. Judging: Ohio Belgian Breeders Association

Halter Classes Geldings

Belgian Grade Gelding:

In Memory of Chuck Steinbrick, by Tom Steinbrick & Family, 5910 E. Port Clinton Road, Marblehead, OH 43440

Belgian Registered Gelding 4 & Older:

Lighthouse Acres, Adam & Amy Steinbrick & Family, 6020 E. Port Clinton Road, Marblehead, OH 43440

Belgian Registered Gelding:

Hansbarger Belgians, Lyle & Janet Hansbarger, 7150 Dull Road, P O Box 27, Arcanum, OH 45304

Belgian Champion Gelding:

Urban J. Barhorst Memorial Trophy, by Barhorst Belgians, 10518 Barhorst Road, Ft. Laramie, OH 45845 (\$30.00) Ohio Belgian Breeders Association (Owned in Ohio)

Stallions

Belgian Grand Champion Stallion:

Belgian Draft Horse Corp. of America, P.O. Box 335, Wabash, IN 46992

Belgian Gr. Champ. Stallion Bred & Owned in Ohio:

Circle W Farm, Betty Watson, 927 McDonald Rd, Vincent, OH 45784, (\$30.00) Ohio Belgian Breeders Association, 1230 CR 10, Dillonvale, OH 43917

Belgian Res. Champ. Stallion Bred & Owned in Ohio :

(\$20.00) Ohio Belgian Breeders Assn., 1230 CR 10, Dillonvale, OH 43917

Belgian Two Yr. Old Stallion:

Double H Farms, Gerald Harkness, 3301 Lima-Sandusky Rd, Sandusky, OH 44870

Mares

Belgian Gr. Champ. Mare Bred & Owned in Ohio:

Larry & Carolyn Piergallini, 1230 CR 10, Dillonvale, OH 43917(\$30.00) Ohio Belgian Breeders Association, 1230 CR 10, Dillonvale, OH 43917

Belgian Res. Champ. Mare Bred & Owned in Ohio:

(\$20.00) Ohio Belgian Breeders Assn., 12330 CR 10, Dillonvale, OH 43917

Belgian Two Yr. Old Belgian Mare:
Buckeye Horse & Colt Sales, 2628 a TR 183, Baltic, OH 43804

Belgian Grand Champion Mare:
Belgian Draft Horse Corp. of America, P.O. Box 335, Wabash, IN 46992

Belgian Best Yearling Stallion Or Mare:
Fred H Cook Trophy, Belgian Draft Horse Corporation of America, P O Box 335, Wabash, IN 46992

Belgian Best Foal Stallion or Mare:
Willy & Deb Steinbrick, Steinbrick Rentals LLC, 6050 E. Port Clinton Rd., Marblehead, OH 43440

Belgian Best of Breed:
Hand Forged Belgians, Richard & Chris Morris, 2545 SR 46, South Jefferson, OH 44047

Belgian Champion Stallion & 3 Mares:
In Memory of Teresa Carr, The Heart of Carr Belgians by Jim Carr, 4300 N SR 589, Casstown, OH 45312

Belgian Champion Get of Sire:
In Memory of William Wickert, Tim King, 1024 CR 99, Fremont, OH 43420

Cart Classes

Belgian Men's Cart, Registered Mare:
Ralph & Ruth Bloom, 6831 US 50 West, Hillsboro, OH 45133

Belgian Ladies' Cart, Registered Mare:
In Memory of Charlie & Jeffrey K. Pursley, The Heart & Soul of Pursley Family Belgians, 13505 US Rt. 68 Mt. Orab, OH 45154

Open Belgian Men's Cart:
In Memory of Patti Crego, Bill Crego, 5780 Hickman Rd N E, Newark, OH 43055

Open Belgian Ladies' Cart:
Harbor Haven Farms, Tom & Chrissy Steinbrick & Family, 6020 E Port Clinton, Marblehead, OH 43440

Reg. Belgian Gelding Cart:
Dublin Valley Farms, Robert Hershberger, 3968 TR 606, Fredricksburg, OH

Buckeye Challenge Cart Class:
In Memory of Ed Chatfield, Bonnie Chatfield, 1036 Edinburg Cove, London, OH 45368

Team Classes

Belgian Registered Team:
Francine Poth, 1252 CR 1475, Ashland, OH 44805

Belgian Team Driven By A Lady:
Dale & Glenda Siebold, 1897 Taylor Blair Road, West Jefferson, OH 43162

Belgian Ohio Owned Team:
R & M Drafty Acres, Ron & Mary Lou Mack, 4399 Seville Road, Seville, OH 44273

Belgian Grade Team Class:
Bart Bare Perpetual Memorial Trophy, Su Say Clydesdale and Thorodale Farm, 742 Rebecca Avenue, Westerville, OH 43081

Buckeye Team Class:
Millerview Farm, Duane & Laura Miller. 613 N. Carr Rd. Orrville, OH 44667

Unicorn Classes

Belgian Mare Unicorn:
Lamplight Farms Belgians, Ken & Diana Miller, 1810 Steele Road, Bellville, OH 44813

Open Belgian Unicorn:
Cush Farms, Jonathan Cush, 407 Fourth Street NW, New Philadelphia, OH 44663

4 Horse Hitch Classes

Belgian Four-Horse Hitch, Registered Mares:
In Memory of Paul & Orlefa Loyer, by Their Daughters The Michaels, Westbrook and Shaws, Carolyn Michaels, 520 Fraunfelter Road, Lima, OH 45807

Open Belgian Four Horse Hitch St/G:
Roger Wilson Memorial Trophy, by Carolyn, Mike & Debbie Wilson, 4574 SR 56 SE, London, OH 43140

6 Horse Hitch Classes

Open Belgian Six-Horse Hitch:
Roy Suddendorf Memorial Trophy, by Ray Wegman & Sons, 4580 Reemelin Road, Cincinnati, OH 45211

Belgian Six-Horse Registered Mare Hitch:

Oak Haven Belgians, Dr. Mike Stone Family, 1859 St. Rt.12, Fremont, OH 43420
 Replica Governor's Cup Trophy:
 Willy & Deb Steinbrick, Steinbrick Rentals LLC, 6050 E. Port Clinton Rd., Marblehead, OH 43440
 Original Governor's Trophy:
 Premier Breeder:
 Oak Haven Belgians, Dr. Mike Stone Family, 1859 St. Rt.12, Fremont, OH 43420

JOIN THE OHIO BELGIAN HORSE ASSOCIATION FOR A MEMBERSHIP APPLICATION CONTACT:
 Ohio Belgian Breeders Association, 1230 CR 10, Dillonvale, OH 43917, 740-733-8062

Queen: Katie Wegman, Cincinnati, OH

Percheron Show

GENERAL RULES

Halter Judge: Mr. Jonathan Cush, New Philadelphia, OH

1. All animals must be registered with the Percheron Horse Association of America or the Canadian Horse Association
2. The exhibitor must own all animals in order to compete for prizes except in the Get-Of- Sire and Produce-Of-Dam classes. Only animals bred in the United States or Canada may compete in the Get-Of-Sire and Produce-Of-Dam classes. Borrowed animals cannot compete except in the Get-Of-Sire & Produce of Dam classes, nor can such animal be transferred on the records of the Association for purposes of showing.
3. Exhibitors may only enter two (2) entries per class.
- 4.

Ohio Percheron Breeders Futurity

Futurity classes will be conducted by the Ohio Percheron Breeders Association, all questions and concerns should be directed towards them. These classes will take place Monday morning after the youth decorating and showmanship classes. The Judge for these classes will be appointed by the Association.

Class #	Description
605	Jr. Percheron Filly Foal
606	Senior Percheron Filly Foal
607	Jr. Percheron Stallion Foal
608	Senior Percheron Stallion Foal

PERCHERON HALTER CLASSES – STALLIONS

Class #	Prize Money	Description	Entry Fee	1st	2nd	3rd	4th	5th	6th	7th	8th	9th	10th
---------	-------------	-------------	-----------	-----	-----	-----	-----	-----	-----	-----	-----	-----	------

626	\$240	Registered Percheron Stallion, 3 Years & Over.	\$4	\$75	\$60	\$50	\$35	\$20					
627	\$0	Registered Percheron Senior Champion & Reserve Stallion.	\$0	Rosette & Trophy	Rosette								
628	\$240	Registered Percheron Stallion, 2 Years And Under 3.	\$4	\$75	\$60	\$50	\$35	\$20					
629	\$400	Registered Percheron Stallion, 1 Year And Under 2.	\$4	\$75	\$60	\$50	\$45	\$40	\$35	\$30	\$25	\$20	\$20
630	\$400	Registered Percheron Stallion, Sr. Foal. Foal born 1/1/18 thru 3/15/18	\$4	\$75	\$60	\$50	\$45	\$40	\$35	\$30	\$25	\$20	\$20
631	\$400	Registered Percheron Stallion, Jr. Foal. Foal born March 16, 2018 or after.	\$4	\$75	\$60	\$50	\$45	\$40	\$35	\$30	\$25	\$20	\$20
632	\$0	Registered Percheron Junior Champion & Reserve Stallion.	\$0	Rosette & Trophy	Rosette								
633	\$0	Registered Percheron Grand Champion & Reserve Stallion.	\$0	Banner & Trophy	Banner								
634	\$250	Registered Percheron Stallion, Any Age, Bred & Owned By Exhibitor.	\$4	\$50	\$40	\$35	\$30	\$25	\$20	\$15	\$15	\$10	\$10
635	\$0	Registered Percheron Champion & Reserve Stallion. Bred & Owned In Ohio.	\$0	Banner & Trophy	Banner								

GELDING HALTER (Champion Registered Gelding to Be included in the best of breed class)

Class #	Prize Money	Description	Entry Fee	1st	2nd	3rd	4th	5th	6th	7th	8th	9th	10th
636	\$225	Percheron Registered Gelding, Any Age.	\$4	\$50	\$40	\$35	\$30	\$25	\$20	\$15	\$10		
637	\$225	Percheron Grade Gelding, Any Age.	\$4	\$50	\$40	\$35	\$30	\$25	\$20	\$15	\$10		
638	\$0	Percheron Gelding Champion And Reserve.	\$0	Rosette	Rosette								

MARES

639	\$355	Registered Percheron Brood Mare, 4 Years And Over. Live foal current year. Eligible for grand champion mare.	\$4	\$75	\$60	\$50	\$40	\$35	\$30	\$25	\$20	\$20	
640	\$355	Registered Percheron Yeld Mare, 5 To 8 Years. Eligible for grand champion mare. Yeld mare did not have a live foal in current year.	\$4	\$75	\$60	\$50	\$40	\$35	\$30	\$25	\$20	\$20	
641	\$400	Registered Percheron Mare, 9 Years & Over.	\$4	\$75	\$60	\$50	\$45	\$40	\$35	\$30	\$25	\$20	\$20
642	\$325	Registered Percheron Mare, 4 Years And Under 5.	\$4	\$75	\$60	\$50	\$40	\$35	\$30	\$20	\$15		
643	\$400	Registered Percheron Mare, 3 Years And Under 4.	\$4	\$75	\$60	\$50	\$45	\$40	\$35	\$30	\$25	\$20	\$20

644	\$0	Percheron Senior Champion And Reserve Mare.	Rosette	Rosette									
645	\$250	Registered Percheron Mare, 3 Yr. & Over, Bred And Owned By Exhibitor.	\$4	\$50	\$40	\$35	\$30	\$25	\$20	\$15	\$15	\$10	\$10
646	\$400	Registered Percheron Mare, 2 Years And Under 3.	\$4	\$75	\$60	\$50	\$45	\$40	\$35	\$30	\$25	\$20	\$20
647	\$400	Registered Percheron Mare, 1 Year And Under 2.	\$4	\$75	\$60	\$50	\$45	\$40	\$35	\$30	\$25	\$20	\$20
648	\$400	Registered Percheron Sr. Filly Foal. Foal born between 1/ 1, 2018 and 3/15, 2018	\$4	\$75	\$60	\$50	\$45	\$40	\$35	\$30	\$25	\$20	\$20
649	\$400	Registered Percheron Jr. Filly Foal. Foal Born 3/ 16, 2018 & After.	\$4	\$75	\$60	\$50	\$45	\$40	\$35	\$30	\$25	\$20	\$20
650	\$0	Registered Percheron Junior Champion And Reserve Mare.	\$0	Rosette	Rosette								
651	\$250	Registered Percheron Mare, Under 3 Years, Bred And Owned By Exhibitor.	\$4	\$50	\$40	\$35	\$30	\$25	\$20	\$15	\$15	\$10	\$10
652	\$0	Percheron Grand Champion And Reserve Mare.	\$0	Banner & Trophy	Banner								
653	\$0	Registered Percheron Champion And Reserve Mare Bred And Owned In Ohio. No Qualifying Class, Any Horse Bred & Owned In Ohio. Percheron Premier Breeder: Larry Honsberger,	\$0	Banner & Trophy	Banner								

GROUP CLASSES

Class #	Prize Money	Description	Entry Fee	1st	2nd	3rd	4th	5th	6th	7th	8th
654	\$225	Registered Percheron Mare And Her Foal Of The Current Year, Each To Count 50%.	\$4	\$50	\$40	\$35	\$30	\$25	\$20	\$15	\$10
655	\$230	Registered Percheron Produce-Of-Dam 2 Animals any age, either sex, bred in United States or Canada.	\$4	\$50	\$40	\$35	\$30	\$25	\$20	\$15	\$15
656	\$230	Registered Percheron Stallion And 3 Mares, Any Age.	\$4	\$50	\$40	\$35	\$30	\$25	\$20	\$15	\$15
657	\$230	Registered Percheron Three Mares, Any Age.	\$4	\$50	\$40	\$35	\$30	\$25	\$20	\$15	\$15
658	\$225	Registered Percheron Open Get Of Sire 3 Animals, any age, bred in the United States or Canada.	\$4	\$50	\$40	\$35	\$30	\$25	\$20	\$15	\$10
659	\$0	Percheron Champion Get-Of-Sire.	\$0	Rosette	Rosette						
660	\$0	Percheron Best Of Breed Grand Champions & Grand Champions Mare & Stallion To Compete	\$0	Banner & Rosette	Rosette						

JUNIOR PERCHERON EXHIBITOR SHOWMANSHIP CONTEST

SHOWMANSHIP RULES

1. Participants must be the son or daughter of any Percheron exhibitor, or of their immediate family, or in the employment of a Percheron exhibitor. The name of the boy or girl should be listed on the entry blank at the time the entry is made, not later than June 20th.
2. Exhibitor shall be judged on showmanship: animal is not to count.
3. Age of exhibitor shall be reckoned age of January 1st of current year.
4. A junior exhibitor cannot show more than one breed; the choice to be his or her responsibility.
5. Stallions one year and older will not be permitted in showmanship classes.
6. Senior Showman (15-18) do not need to use animals 2 Years of age and under. Junior Showmen (10-14) may show any age animal
7. Ohio Percheron Association will have available a whip person.

JUNIOR DECORATOR CLASS RULES

1. Open to all youth 18 and under.
2. Youth must furnish his own horse, horse holder, equipment and decorations
3. Youth must roll a mane and tie a tail in 30 minutes.
4. Youth will be judged on neatness and tightness of mane roll and tail appropriateness of decorations and overall appearance of horse.

Class #	Prize Money	Description	Entry Fee	1st	2nd	3rd	4th	5th	6th	7th	8th	9th	10th
594	\$150	Percheron Junior Decorator Class.	\$2	\$30	\$25	\$20	\$15	\$10	\$10	\$10	\$10	\$10	\$10
595	\$150	Percheron Jr. Showmanship 10-14	\$2	\$30	\$25	\$20	\$15	\$10	\$10	\$10	\$10	\$10	\$10
596	\$150	Percheron Sr. Showmanship 15-18	\$2	\$30	\$25	\$20	\$15	\$10	\$10	\$10	\$10	\$10	\$10
597	\$0	Percheron Champion Showman Winners of class 599 and class 600 to show back for this award.	\$0	Banner	Banner								
601	\$110	Percheron Jr. Judging 10-14	\$2	\$30	\$25	\$20	\$15	\$10	\$10				
602	\$110	Percheron Sr. Judging 15-18	\$2	\$30	\$25	\$20	\$15	\$10	\$10				

JUNIOR DRIVING

1. Participants must not have passed their 19th birthday on January 1st of the current year.
2. An adult must accompany driver on the seat.
3. Class will be judged as per judge's discretion.

Class #	Prize Money	Description	Entry Fee	1st	2nd	3rd	4th	5th	6th	7th	8th	9th	10th
609	\$430	Percheron Junior Exhibitor Cart Class Class will be judged 100% on driver's ability to show the horse to its best advantage.	\$10	\$100	\$80	\$60	\$50	\$40	\$30	\$25	\$15	\$15	\$15
613	\$400	Percheron Team. Driven By A Junior Exhibitor.	\$10	\$100	\$80	\$60	\$50	\$40	\$30	\$25	\$15		

PERCHERON HITCHES

To be judged: on performance, tack or equipment, quality and overall performance. IN THE SINGLE HITCH PERCHERON CLASSES THE SAME HORSE MAY NOT BE USED FOR BOTH THE GENTLEMAN AND THE LADY CART CLASSES.

CART CLASSES

Class #	Prize Money	Description	Entry Fee	1st	2nd	3rd	4th	5th	6th	7th	8th	9th	10th
667	\$515	Registered Percheron Single Cart Stallion/Gelding Gentleman To Drive.	\$12	\$100	\$80	\$75	\$60	\$50	\$40	\$35	\$30	\$25	\$20

665	\$515	Registered Percheron Single Cart Mare Lady To Drive	\$12	\$100	\$80	\$75	\$60	\$50	\$40	\$35	\$30	\$25	\$20
672	\$515	Registered Percheron Single Cart Stallion/Gelding Lady To Drive.	\$12	\$100	\$80	\$75	\$60	\$50	\$40	\$35	\$30	\$25	\$20
671	\$515	Registered Percheron Single Cart Mare Gentleman To Drive.	\$12	\$100	\$80	\$75	\$60	\$50	\$40	\$35	\$30	\$25	\$20
714	Jackpot \$1500 Added	Buckeye Battle Of The Breeds Cart Class	\$100	See chart									
728	\$515	All Breed Pleasure Driving Single Can have a collar or no collar harness Judged on suitability for a pleasurable driving horse	\$12	\$100	\$80	\$75	\$60	\$50	\$40	\$35	\$30	\$25	\$20

TEAM CLASSES

Class #	Prize Money	Description	Entry Fee	1st	2nd	3rd	4th	5th	6th	7th	8th	9th	10th
611	\$390	Percheron Grade Team Grade Mares Or Gelding.	\$12	\$70	\$55	\$50	\$4	\$40	\$35	\$30	\$25	\$20	\$20
615	\$430	Percheron Ohio Owned Team	\$12	\$100	\$80	\$70	\$60	\$50	\$40	\$30			
623	\$515	Percheron Mare Team Driven By A Lady.	\$12	\$100	\$80	\$75	\$60	\$50	\$40	\$35	\$30	\$25	\$20
716	\$500	All Breed Senior Draft Driving Team. Driver Must Be 60 Years Of Age Or Older.Class Will Be Judged 50% Drivers' Ability And 50% On Team.	\$10	\$100	\$80	\$70	\$60	\$50	\$40	\$30	\$30	\$20	\$20
719	\$430	Percheron Registered Team. Registered Mares, Stallions Or Stallion And Mare	\$12	\$100	\$80	\$70	\$60	\$50	\$40	\$30			
625	\$515	Percheron Stallion/Gelding Team – Driven By A Lady	\$12	\$100	\$80	\$75	\$60	\$50	\$40	\$35	\$30	\$25	\$20
717	Jackpot \$2000 Added	Buckeye Battle Of The Breeds Team Class	\$100	See chart									

UNICORN CLASSES

Class #	Prize Money	Description	Entry Fee	1st	2nd	3rd	4th	5th	6th
621	\$625	Registered Percheron Unicorn Stallion/Gelding.	\$20	\$150	\$125	\$100	\$100	\$75	\$75
727	\$625	Registered Percheron Unicorn, Mares.	\$20	\$150	\$125	\$100	\$100	\$75	\$75

FOUR HORSE HITCH CLASSES

Class #	Prize Money	Description	Entry Fee	1st	2nd	3rd	4th	5th	6th	7th	8th
668	\$825	Registered Percheron Mares Four.	\$25	\$200	\$175	\$150	\$125	\$100	\$75	\$50	\$50
723	\$825	Registered Percheron Stallion/Gelding Four	\$25	\$200	\$175	\$150	\$125	\$100	\$75	\$50	\$50

SIX HORSE HITCH CLASSES

Class #	Prize Money	These Classes Are Part of the North American 6 Horse Hitch Classic Series	Entry Fee	See Chart Above For Payout
618	\$2500	Registered Percheron Six Mares.	\$50	all
662	\$2500	Registered Percheron Open Six Horse Hitch	\$50	all
827	\$12,000	Governor's Cup Six-Horse Hitch	\$50 Deducted from earnings	all

ALL DRAFT BREED HORSES UNDER SADDLE

Horses to be shown according to class specifications. Either under English Or Western Attire. To be shown at the walk and trot only, or walk, trot and canter as the class specifies. NOT to back. Youth 18 years old and under to show geldings and mares only. Bareback pad and harness bridles prohibited. Cannot be the same horse rider combination in walk/trot & walk/trot/canter. Horses may cross enter between English & Western.

Class #	Prize Money	Description	Entry Fee	1st	2nd	3rd	4th	5th	6th
718	\$150	All Breed Draft Under Saddle Western Walk/Trot/Canter	\$10	\$50	\$30	\$25	\$20	\$15	\$10
721	\$150	All Breed Draft Under Saddle Western To Ride Walk/Trot	\$10	\$50	\$30	\$25	\$20	\$15	\$10
713	\$150	All Breed Draft English Under Saddle, Walk Trot Canter	\$10	\$50	\$30	\$25	\$20	\$15	\$10
715	\$150	All Breed Draft English Under Saddle Walk/Trot	\$10	\$50	\$30	\$25	\$20	\$15	\$10

PERCHERON TROPHY SPONSORS

These are the trophy sponsor list provided by Percheron Breeders Association on December 2017.

Junior Exhibitor Classes

Jr. Showmanship:

Top O The Hills, Charles & Jerri Gillespie, 258 Carriage Hill Drive, Lewisburg, WV 24901

Jr. Decorator:

Ohio Percheron Breeders Association, 40309 St Rt 39, Wellsville, OH 43968

Sr. Showmanship:

Barb Bower, 3430 Millersburg Rd. Martinsburg, OH 43037

Overall Champion Showmanship:

Trophies Unlimited, 509 West Vine St. Mount Vernon, OH 43050

Jr.Ex. Cart Class:

Silver Dollar Percherons ,Don Campbell 7600 Duck Creek Rd., Berlin Center, OH 44401

Jr Ex.Team Class:

South Range Percherons Jerry & Sharen Cope , 31500 Winona Rd. Salem, OH 44460

Jr./Sr. Judging:

Ohio Percheron Breeders Association, 40309 St Rt 39, Wellsville, OH 43968

Halter Stallions

Sr. Champ.Stallion Class:

Bonnie Chatfield,1036 Edinburg Cove, London, OH 45368 In Memory of Ed Chatfield

Grand Champ./Reserve Stallion:

Workman's Percherons, Rick Workman & Sons 1240 Cty.Rd.,72,Hammondsville,OH 43930

Jr. Champion/Reserve Stallion:

Chettle Lake Percherons, Fred and Darlena Chettle, 40309 State Route 39, Wellsville, OH 43968
Bred & Owned Stallion in Ohio:
JML Services, Tim & Joy Geis, 3401 Crissey Rd., Monclova, OH 43542

Halter Mares

Sr. Champ. Mare Class:
In Memory of Myron Dawson, Sharon Dawson, 2476 Clay Pike Rd. New Concord, OH 43726
Grand Champ./Reserve Mare Class:
Ashurst Farm, Roger Stone, 1344 Hine Rd., Hamilton, OH 45103
Reg. Perch. Jr. Champ./Reserve class:
Star View Stables, Stewart & Mary Ann DeVold, 1560 Sundale Rd. Norwich, Oh. 43767
Bred & Owned Mare in Ohio:
JML Services, Tim & Joy Geis, 3401 Crissey Rd., Monclova, OH 43542

Under Saddle Classes

English Under Saddle W/T:
Crowl/Mathias Draft Ponies, 34208 Salem Grange Rd. Salem, Oh 44460
Western Under Saddle W/T:
Eagle Creek Farm Barbara Watson, 08288 CR M, Montpelier, Oh 43543
English Under Saddle W/T/C:
Fred and Darlena Chettle, Chettle Lake Percherons, 40309 State Route 39, Wellsville, OH 43968
Western Under Saddle W/T/C:
Mark & Kim Lemmon, 3271 Caledonia Ashley Rd., Cardington, Oh 43315

Cart Classes

Men's Cart Class S/G:
Flat Rock Percherons, P.O. Box 276 Bellevue, OH 44811
Lady's Cart Class Mare:
Ohio Percheron Breeders Association -40309 St.Rt.39, Wellsville, OH 4396-- In Memory of Duane Mansparger
Lady's Cart Class S/G:
Twin Spruce Farm, Kathleen Vizedom 2101 Vizedom Rd, Hamilton, OH 45013
Men's Cart Class Mare:
JNS Percherons, James Sumner, 2570 Herold Rd, Batavia, OH 45103
All Breed Pleasure Driving:
Mark & Kim Lemmon, 3271 Caledonia Ashley Rd., Cardington, OH 43315

Team Classes

Grade Team G/M:
Burger Family, Beth Burger, 6417 T.R.12, Willard, OH 44890
Ohio Owned Tetam:
Copper Rose Farm, Jim, Mindy & Lydia Ingalls, 23921 Colopy Rd, Howard, OH 43028
Mare Lady Team Class:
JML Services, Tim & Joy Geis, 3401 Crissey Rd., Monclova, OH 43542
Registered Team Class S/G/M:
Chettle Lake Percherons, Fred & Darlena Chettle 40309 St.Rt.39, Wellsville, OH 43968
Team Class Driven By A Lady S/G:
Crowl/Mathias Draft Ponies, 34208 Salem Grange Rd. Salem, Oh 44460

Unicorn

Unicorn Class S/G:
All Star Farms Nick & Cherie Wagner, 6684 Mermill Rd. Wayne, OH 43466
Unicorn Class Mares:
Richard Leas, 9235 Fulton Lane, Dresden, OH 43821

4 Hitch

Reg. S/G 4-up Class:
Lawrence Percherons, Bill & Karen Lawrence, 42647 St.Rt.39, Wellsville, OH 43968
Reg. Mares 4-up Class:
MNM David and Carla Hershberger, 240 E. Main St., Apple Creek, OH 44606

6 Hitch

6 Up Open Class:

Mark and Kim Lemmon, 31380 Caledonia Ashley Rd., Cardington, OH 43315

6 Up Mares Class:

Ohio Percheron Breeders Association, P.O. Box 276, Bellevue, OH 44811-- In memory of Bobby Rowe

2018 Percheron Queen:

Clydesdale & Shires

Halter Judge: Jason Honsberger, Defiance, OH

GENERAL RULES CLYDESDALE SHOW ELIGIBILITY RULES

1. All horses shown during the Ohio State Fair are subject to the Ohio State Fair Draft Horse Show Rules, which may be superseded by the Ohio Regional Clydesdale and Shire Association, Inc., rules, when approved by Fair Management in advance.
2. Ownership: All Clydesdale stallions or mares' one year and over, in the purebred classes, must be registered with one of the following Associations:

CLYDESDALE BREEDERS OF THE UNITED STATES
CLYDESDALE BREEDERS ASSOCIATION OF CANADA
CLYDESDALE SOCIETY OF GREAT BRITAIN AND IRELAND

*CLYDE/SHIRE: Registration papers must be presented to the ASHA Show Coordinator for All Late or post entered horses before they may be shown.

1. All horses being shown during the Ohio State Fair are subject to the OSF Draft Horse Show Rules, which may be superseded by the American Shire Horse Association and/or by the Ohio Regional Clydesdale and Shire Association rules when approved by Fair Management in advance. In the event of an ASHA sanctioned show, contact the following for an update on show rules:

American Shire Horse Association

P.O. Box 227

Blair, NE 68008

secretary@shirehorse.org

888-302-6643

www.shirehorse.org

2. Ownership: All registered horses must have exhibitor listed on registration certificate as owner or lessee or accepted documentation by registration association.

All stallions, mares and geldings must be registered with an approved registry listed below. If your registry is not listed below, please contact the fair office.

American Shire Horse Association

Canadian Shire Horse Association

Shire Horse Society

Shire Horse Society Australia, Inc

3. A copy of the registration papers must be submitted to the fair office with entry application.

4. The Ohio State Fair is:

- ASHA Eastern Regional Show <http://shirehorse.org/asha-show-schedule/>

- All-North American Contest Qualifying show <http://shirehorse.org/all-north-american-contest/>

- First stop of the Great American Shire Shootout <http://www.shireshootout.com>

Facebook page: www.facebook.com/GreatAmericanShireShootout

5. For any additional stabling layover, contact the fair office.

SHIRE SHOW ELIGIBILITY RULES

1. All horses being shown during the Ohio State Fair are subject to the OSF Draft Horse Show Rules, which may be superseded by the American Shire Horse Association and/or by the Ohio Regional Clydesdale and Shire Association rules when approved by Fair Management in advance. In the event of an ASHA sponsored show, contact the following for an update on show rules:
American Shire Horse Association; P.O. Box 408; Lake Delton, WI 53940 888-302-6643
www.shirehorse.org
2. Ownership: All registered horses must have exhibitor listed on registration certificate as owner or lessee or accepted documentation by registration association. All stallions, mares and geldings over one year of age must be registered with an approved registry listed below. If your registry is not listed below, please contact the fair office. American Shire Horse Association Canadian Shire Horse Association Shire Horse Society Shire Horse Society Australia, Inc

3. Foals must be registered for any rebates.
4. A copy of the registration papers must be submitted to the fair office with entry application.
5. The Ohio State Fair is an All-North American Contest "B" Qualifying show.
6. For any additional stabling layover, contact the fair office

SHIRE STALLIONS

Class #	Prize Money	Description	Entry Fee	1st	2nd	3rd	4th	5th
756	\$230	Registered Shire Stallion, 3 & Over	\$4	\$100	\$70	\$30	\$20	\$10
757	\$0	Registered Shire Senior Champion and Reserve Stallion.	\$0	Rosette	Rosette			
758	\$190	Registered Shire Stallion, 2 & Under 3.	\$4	\$80	\$50	\$30	\$20	\$10
759	\$190	Registered Shire Stallion, 1 Year & Under 2.	\$4	\$80	\$50	\$30	\$20	\$10
760	\$190	Registered Shire Stallion, Foal.	\$4	\$80	\$50	\$30	\$20	\$10
761	\$0	Registered Shire Junior Champion And Reserve Stallion.	\$0	Rosette	Rosette			
762	\$0	Registered Shire Grand Champion And Reserve Stallion.	\$0	Banner	Banner			
763	\$0	Best American-Bred Registered Shire Stallion.	\$0	Rosette & Banner				
764	\$25	Best Ohio-Owned Registered Shire Stallion.	\$0	Banner & \$25				

SHIRE MARES

Class #	Prize Money	Description	Entry Fee	1st	2nd	3rd	4th	5th
765	\$185	Registered Shire Mare 3 & Under 4.	\$4	\$75	\$50	\$30	\$20	\$10
766	\$185	Registered Shire Brood Mare 4 Years & Over Live Foal Current Year.	\$4	\$75	\$50	\$30	\$20	\$10
767	\$185	Registered Shire Yeld Mare 4 Years & Over	\$4	\$75	\$50	\$30	\$20	\$10
768		Registered Shire Senior Champion And Reserve Mare		Rosette	Rosette			
769	\$185	Registered Shire Mare 2 Years & Under 3.	\$4	\$75	\$50	\$30	\$20	\$10
770	\$160	Registered Shire Mare 1 Year & Under 2	\$4	\$60	\$40	\$30	\$20	\$10
771	\$160	Registered Shire Mare Foal	\$4	\$60	\$40	\$30	\$20	\$10
772	\$0	Junior Champion And Reserve Registered Shire Mare.	\$0	Rosette	Rosette			
773	\$0	Grand And Reserve Champion Registered Shire Mare.	\$0	Banner	Banner			
774	\$0	Best American-Bred Registered Shire Mare.	\$0	Rosette & Banner				
775	\$25	Best Ohio-Owned Registered Shire Mare.	\$0	Banner & \$25				
776	\$0	Shire Best In Show Champion Mare & Champion Stallion	\$0	Banner & Rosette	Rosette			

SHIRE GELDINGS

Class #	Prize Money	Description	Entry Fee	1st	2nd	3rd
777	\$90	Grade Shire Gelding & Mare, Any Age No Points	\$4	\$40	\$30	\$20
778	\$145	Registered Shire Gelding, Any Age Shire Champion & Reserve Gelding	\$4	\$70 Banner	\$50 Banner	\$25

SHIRE GROUP CLASSES

Class #	Prize Money	Description	Entry Fee	1st	2nd	3rd	4th	5th
779	\$135	Registered Shire Mare And Her Foal Of The Current Year.	\$4	\$50	\$35	\$25	\$15	\$10
780	\$135	Registered Shire Produce-Of-Dam 2 Animals, either sex, does not have to be owned by same exhibitor	\$4	\$50	\$35	\$25	\$15	\$10
781	\$135	Registered Shire Get-Of-Sire 2 Animals, either sex, does not have to be owned by same exhibitor	\$4	\$50	\$35	\$25	\$15	\$10
782	\$135	Registered Shire Herd 1 Stallion 2 Mares any age	\$4	\$50	\$35	\$25	\$15	\$10

JUNIOR CLYDESDALE/SHIRE EXHIBITOR SHOWMANSHIP CONTEST

SHOWMANSHIP RULES

1. Participants must be the son or daughter of an exhibitor, or of their immediate family, or in the employment of an exhibitor. The name of the boy or girl should be listed on the entry blank at the time the entry is made, not later than June 20, 2018.
2. Exhibitor shall be judged on showmanship, animal not to count. Any age animal may be used. However, in the Senior Division it will be required of the Senior Exhibitor to decorate their horses. An ORCSA member will assist in the recording of the Senior Exhibitors decorating work on their horses.
3. Age of exhibitor shall be as of January 1st of current year.
4. A junior exhibitor cannot show more than one breed; the choice to be his or her responsibility.
5. No exhibitor may show a stallion over 1 year of age in any youth class.

Class #	Prize Money	Description	Entry Fee	1st	2nd	3rd	4th	5th	6th	7th	8th	9th	10th
783	\$150	Clydesdale/Shire Jr. Showmanship Under 15 Years Of Age.	\$2	\$30	\$25	\$20	\$15	\$10	\$10	\$10	\$10	\$10	\$10
784	\$150	Clydesdale/Shire Sr. Showmanship 15 To 21 Years Of Age.	\$2	\$30	\$25	\$20	\$15	\$10	\$10	\$10	\$10	\$10	\$10

SHIRE CART CLASSES

Class #	Prize Money	Description	Entry Fee	1st	2nd	3rd	4th
828	\$250	Shire Open Cart S/G/M Gentleman To Drive.	\$12	\$100	\$75	\$45	\$30
830	\$250	Shire Open Cart S/M/G Lady To Drive.	\$12	\$100	\$75	\$45	\$30
833	\$250	Shire Registered S/G/M Cart Lady Or Gentleman To Drive	\$12	\$100	\$75	\$45	\$30
714	Jackpot \$1500 Added	Buckeye Battle Of The Breeds Cart Class	\$100				

CLYDESDALE SHOW CLYDESDALE STALLIONS

Class #	Prize Money	Description	Entry Fee	1st	2nd	3rd	4th	5th
730	\$160	Registered Clydesdale Stallion, 3 Years & Over	\$4	\$65	\$40	\$25	\$15	\$15
731	\$0	Registered Clydesdale Stallion, Senior Champion & Reserve	\$0	Rosette	Rosette			
732	\$160	Registered Clydesdale Stallion, 2 Years & Under 3.	\$4	\$65	\$40	\$25	\$15	\$15
733	\$160	Registered Clydesdale Stallion 1 Year & Under 2.	\$4	\$65	\$40	\$25	\$15	\$15
734	\$160	Registered Clydesdale Stallion Foal	\$4	\$65	\$40	\$25	\$15	\$15
735	\$0	Registered Clydesdale Stallion, Junior Champion & Reserve	\$0	Rosette	Rosette			
736	\$0	Registered Clydesdale Stallion Grand Champion & Reserve	\$0	Banner	Banner			
737	\$0	Best American-Bred Registered Clydesdale Stallion.	\$0	Banner				
738	\$0	Best Ohio-Owned Registered Clydesdale Stallion	\$0	Banner				

CLYDESDALE MARES

Class #	Prize Money	Description	Entry Fee	1st	2nd	3rd	4th	5th	6th
739	\$160	Registered Clydesdale Mare, 4 Years & Over.	\$4	\$60	\$40	\$25	\$15	\$10	\$10
740	\$160	Registered Clydesdale Brood Mare, 3 & Over. Live Foal Current Year.	\$4	\$60	\$40	\$25	\$15	\$10	\$10
741	\$160	Registered Clydesdale Mare 3 & Under 4.	\$4	\$60	\$40	\$25	\$15	\$10	\$10
742	\$0	Registered Clydesdale Senior Champion And Reserve Mare.	\$0	Rosette	Rosette				
743	\$160	Registered Clydesdale Mare 2 Years & Under 3.	\$4	\$60	\$40	\$25	\$15	\$10	\$10
744	\$160	Registered Clydesdale Mare 1 Year & Under 2.	\$4	\$60	\$40	\$25	\$15	\$10	\$10
745	\$160	Registered Clydesdale Mare Foal.	\$4	\$60	\$40	\$25	\$15	\$10	\$10
746	\$0	Clydesdale Junior Champion And Reserve Mare.	\$0	Rosette	Rosette				
747	\$0	Grand Champion And Reserve Clydesdale Mare.	\$0	Banner	Banner				
748	\$0	Best American-Bred Registered Clydesdale Mare.	\$0	Rosette & Banner					
749	\$0	Best Ohio-Owned Clydesdale Mare.	\$0	Banner					
750	\$0	Registered Clydesdale Best-Of-Breed (Grand Champion Stallion & Grand Champion Mare).	\$0	Rosette & Banner					

CLYDESDALE GROUP CLASSES

Class #	Prize Money	Description	Entry Fee	1st	2nd	3rd	4th
751	\$125	Registered Clydesdale Mare And Her Foal Of The Current Year	\$4	\$50	\$35	25	\$15
752	\$115	Clydesdale Produce-Of-Dam, (2 Animals, Either Sex).	\$4	\$50	\$35	\$15	\$15
753	\$115	Clydesdale Get-Of-Sire, (3 Animals, Either Sex).	\$4	\$50	\$35	\$15	\$15

CLYDESDALE GRADE MARE OR GELDING

CLASS #	Prize Money	Description	Entry Fee	1st	2nd	3rd	4th	5th	6th
---------	-------------	-------------	-----------	-----	-----	-----	-----	-----	-----

754	\$130	Clydesdale Grade Mare Or Gelding, Any age.	\$4	\$50	\$25	\$20	\$15	\$10	\$10
755	\$130	Reg. Clydesdale gelding all ages	\$4	\$50	\$25	\$20	\$15	\$10	\$10

ALL DRAFT BREED HORSES UNDER SADDLE

Horses to be shown according to class specifications. Either under English Or Western Attire. To be shown at the walk and trot only, or walk, trot and canter as the class specifies. NOT to back. Youth 18 years old and under to show geldings and mares only. Bareback pad and harness bridles prohibited. Can not be the same horse rider combination in walk/trot & walk/trot/canter. Horses may cross enter between English & Western.

Class #	Prize Money	Description	Entry Fee	1st	2nd	3rd	4th	5th	6th
718	\$150	All Breed Draft Horse Under Saddle Western Walk/Trot/Canter	\$10	\$50	\$30	\$25	\$20	\$15	\$10
721	\$150	All Breed Draft Horse Under Saddle Western To Ride Walk/Trot	\$10	\$50	\$30	\$25	\$20	\$15	\$10
713	\$150	All Breed Draft Horse English Under Saddle, Walk/Trot/Canter	\$10	\$50	\$30	\$25	\$20	\$15	\$10
715	\$150	All Breed Draft Horse English Under Saddle Walk/Trot	\$10	\$50	\$30	\$25	\$20	\$15	\$10

CLYDESDALE CART CLASSES

Class #	Prize Money	Description	Entry Fee	1st	2nd	3rd	4th	5th	6th	7th	8th	9th	10th
821	\$505	Registered Clydesdale S/G Cart Gentleman To Drive.	\$12	\$100	\$80	\$75	\$60	\$50	\$40	\$30	\$30	\$20	\$20
829	\$505	Registered Clydesdale Mare Cart Gentleman/Lady To Drive	\$12	\$100	\$80	\$75	\$60	\$50	\$40	\$30	\$30	\$20	\$20
832	\$505	Registered Clydesdale S/G Cart Lady To Drive.	\$12	\$100	\$80	\$75	\$60	\$50	\$40	\$30	\$30	\$20	\$20
714	Jackpot \$1500 Added	Buckeye Battle Of The Breeds Cart Class	\$100	See chart									
728	\$515	All Breed Pleasure Driving Single Can have a collar or no collar harness Judged on suitability for a pleasurable driving horse	\$12	\$100	\$80	\$75	\$60	\$50					
847	\$200	Single Clydesdale/Shire Open Pleasure Driving	\$12	\$65	\$55	\$40	\$30	\$10					

CLYDESDALE AND SHIRE HITCHES

Class #	Prize Money	Description	Entry Fee	1st	2nd	3rd	4th	5th	6th	7th	8th	9th	10th
841	\$635	Clydesdale/Shire Grade Team, Grade Mares Or Geldings.	\$15	\$135	\$90	\$80	\$70	\$60	\$50	\$40	\$40	\$40	\$30
843	\$725	Clydesdale/Shire Open Unicorn.	\$20	\$160	\$115	\$100	\$80	\$70	\$60	\$50	\$40	\$30	\$20
716	\$510	All Breed Senior Draft Driving Team Driver To Be 60 Years Of Age Or Over. Class To Be Judged 50% On Horses And 50% On Ability Of Driver	\$10	\$100	\$80	\$70	\$60	\$50	\$40	\$40	\$30	\$20	\$20
848	\$460	Registered Clydesdale S/M Reg. Shire Team M/S/G	\$12	\$160	\$120	\$85	\$60	\$35					
725	\$1000	Clydesdale/Shire Open Four Horse Hitch.	\$25	\$230	\$180	\$130	\$100	\$90	\$80	\$70	\$50	\$40	\$30
717	Jackpot \$2000 Added	Buckeye Battle Of The Breeds Team Class	\$150	See chart									

SIX HORSE HITCH CLASSES

Class #	Prize Money	Description	Entry Fee	See Chart Above for Payout
845	\$3500	Clydesdale/Shire Open Six Horse Hitch.	\$50	All
827	\$12,000	Governor's Cup Six-Horse Hitch	\$50	all

CLYDESDALE/SHIRE JUNIOR DRIVING

RULES

1. Participants must not have passed their 19th birthday on January 1st of current year.
2. An adult must accompany driver on seat.
3. Class will be judged as per the judge's discretion.
4. No exhibitor shall show a stallion over 1 year of age in any class for youth.

Class #	Prize Money	Description	Entry Fee	1st	2nd	3rd	4th	5th	6th
823	\$120	Clydesdale/Shire Cart, Driven By A Junior Exhibitor.	\$10	\$40	\$30	\$20	\$10	\$10	\$10
825	\$120	Clydesdale/Shire Team Driven By A Junior Exhibitor	\$10	\$40	\$30	\$20	\$10	\$10	\$10

Shire & Clydesdale Trophy Sponsors

Trophy Sponsors As of March 1, 2018, courtesy of the Ohio Regional Clyde and Shire Association.

Clyde Mare Cart/Lady or Man	Daryl Jones 301 E. Newll St., West Liberty, OH 43357
Shire Open Cart /Lady to drive	Muchinippi Creek Clydes, Dixie Golliday 13741 Co. Rd 52, Lewistown, OH 43333
Shire Open Cart/Man to drive	Gary & Theresa Shively, Shively Shires, 8452 Jug St. Rd. NW, Alexandria, Ohio 43001
Shire Registered Cart, Man/Lady to Drive	Bloomsbury Forge, Karla Stoner 8401 Peters Rd. Frederick, MD 21704
Clyde S/G cart/Lady to drive	Rolling Thunder Farm LLC, Eli and Jennifer Hemphill 2960 Carpenter Rd., Jamestown, OH 45335
Jr. Cart	Take a Chance Farm, Mark Main 10240 S. Dixie Hwy, Portage, OH 43451
Clyde S/G cart/Man to drive	Harvey Farms, Mark and Karen Harvey 2386 Taylortown Rd., Shelby, OH 44875
Jr. Showmanship	Brendan and Kaden Noll 701 Lueke Ave., Woodville, OH 43469
Sr. Showmanship	Longdale Farms, Dave and Diana Long 7400 Old Springfield Rd., S. Charleston, OH 45368
Jr. Team	Gordy Myers P.O. Box 24, Wellington, OH 44090
Sr. (60+) Team Driver	Jerry and Marcella Eaton 10500 St. Rt. 559, N. Lewisburg, OH 43060
Unicorn Hitch	Mary Muller 8421 Spencer Rd., Homerville, OH 44235
Registered Team	Take a Chance Farm, Mark Main 10240 S. Dixie Hwy, Portage, OH 43451
4 Horse Hitch	Tuliptree Clydesdales, Michael and Cheri Oxender 8597 CR 03, Napoleon, OH 43545
6 Horse Hitch	Andy Kavalauskas, 4371 Schwinn Dr., Dayton, Ohio 45404

Draft Ponies

Judge: Matt Deering, Middlebury, VT

General Rules

1. A Draft pony is a miniature of one of the five established Draft Horse breeds Belgian, Percheron, Clydesdale, Shire Or Suffolk and must show the conformation character of a draft horse.
2. Ponies shown in halter class are to be set up square, not stretched, with hocks as close together as possible, cannon bones paralleled and perpendicular fetlocks close together and rear feet turned slightly out.
3. In the single hitch classes, the same pony MAY NOT be used in both Gentlemen's and Ladies' cart classes.
4. In the team hitch classes, the same ponies MAY be used for both Gentlemen's and Ladies' team classes.
5. For dress code and special hitch rules refer to general rules and regulations at the beginning on the Draft Horse Division.
6. Any question on the height of a pony will be resolved by official measurement at the show before any shoeing corrections can be made. The request for official measurement must be made to the horse show office.

DRAFT PONY HALTER CLASSES 58" & UNDER

Class #	Prize Money	Description	Entry Fee	1st	2nd	3rd	4th	5th	6th	7th	8th
785	\$195	Draft Pony Stallion Or Gelding 4 Years & Over.	\$4	\$40	\$30	\$25	\$20	\$20	\$20	\$20	\$20
786	\$115	Draft Pony Stallion Or Gelding 3 Years & Under 4.	\$4	\$40	\$30	\$25	\$20				
787	\$0	Draft Pony Senior Champion And Reserve Champion Stallion Or Gelding		Rosette	Rosette						
788	\$115	Draft Pony Stallion Or Gelding 2 Years & Under 3.	\$4	\$40	\$30	\$25	\$20				
789	\$115	Draft Pony Stallion Or Gelding 1 Year & Under 2.	\$4	\$40	\$30	\$25	\$20				
790	\$115	Draft Pony Stallion Or Gelding Foal Of Current Year.	\$4	\$40	\$30	\$25	\$20				
791	\$0	Draft Pony Junior Champion And Reserve Champion Stallion Or Gelding		Rosette	Rosette						
792	\$0	Grand Champion And Reserve Champion Draft Pony Stallion Or Gelding		Banner	Banner						
793	\$195	Draft Pony Mares 4 & Over	\$4	\$40	\$30	\$25	\$20	\$20	\$20	\$20	\$20
794	\$115	Draft Pony Mares 3 Years & Under 4.	\$4	\$40	\$30	\$25	\$20				
795	\$0	Senior Champion & Reserve Draft Pony Mare.		Rosette	Rosette						
796	\$115	Draft Pony Mare, 2 Years & Under 3.	\$4	\$40	\$30	\$20	\$15	\$10			
797	\$115	Draft Pony Mare, 1 Year & Under 2.	\$4	\$40	\$30	\$25	\$20				
798	\$125	Draft Pony Filly Foal Of Current Year.	\$4	\$40	\$30	\$20	\$15	\$10	\$10		
799	\$0	Junior Champion & Reserve Draft Pony Mare		Rosette	Rosette						
800	\$0	Grand Champion & Reserve Draft Pony Mare		Banner	Banner						
801	\$0	Best Of Show Draft Pony (Grand Champions To Compete)		Banner							
802	\$125	Draft Pony Mare & Foal.	\$4	\$40	\$30	\$20	\$15	\$10	\$10		
803	\$165	Draft Pony Matched Pair.	\$4	\$40	\$30	\$20	\$20	\$20	\$20	\$15	
804	\$165	Best 3 Draft Pony Ponies (Owned By One Exhibitor).	\$4	\$40	\$30	\$20	\$20	\$20	\$20	\$15	

DRAFT PONY JUNIOR EXHIBITOR / SHOWMANSHIP CONTEST

1. Participants must be the son or daughter of any Draft Pony exhibitor, or of their immediate family, or in the employment of any exhibitor. The name of the boy or girl should be listed on the entry blank at the time the entry is made. Exhibitors in this class are not permitted to cross enter in Halflinger showmanship with the same animal.
2. Exhibitors are judged on showmanship: animal not to count. Any age animal may be used.
3. No Exhibitor shall show a stallion over 1 year of age in any youth class.

Class #	Prize Money	Description	Entry Fee	1st	2nd	3rd	4th	5th
805	\$75	Draft Pony Jr. Ex Showmanship 18 & Under	\$2	\$25	\$20	\$15	\$10	\$5

CART CLASSES

Class #	Prize Money	Description	Entry Fee	1st	2nd	3rd	4th	5th	6th	7th	8th	9th	10th
---------	-------------	-------------	-----------	-----	-----	-----	-----	-----	-----	-----	-----	-----	------

842	\$550	Draft Pony/Draft Haflinger Cart Driven By A Gentleman	\$15	\$100	\$90	\$80	\$70	\$50	\$40	\$30	\$30	\$30	\$30
840	\$550	Draft Pony/Draft Haflinger Cart Driven By A Lady CLASSIC	\$15	\$100	\$90	\$80	\$70	\$50	\$40	\$30	\$30	\$30	\$30
729	\$550	Draft Pony/Draft Haflinger Mare Cart	\$15	\$100	\$90	\$80	\$70	\$50	\$40	\$30	\$30	\$30	\$30
844	\$360	Draft Pony/Draft Haflinger Cart Junior Exhibitor	\$10	\$100	\$80	\$60	\$50	\$40	\$30				

DRAFT PONY /DRAFT HAFLINGER TEAM CLASSES

Class #	Prize Money	Description	Entry Fee	1st	2nd	3rd	4th	5th	6th	7th	8th	9th	10th
822	\$400	Draft Pony/Draft Haflinger Jr. Exhibitor Driving Team	\$10	\$100	\$80	\$70	\$60	\$50	\$40				
820	\$620	Draft Pony/Draft Haflinger Team Driven By A Lady	\$15	\$110	\$100	\$90	\$70	\$50	\$40	\$40	\$40	\$40	\$40
831	\$400	Draft Pony/Draft Haflinger Team Driven By Gentleman	\$15	\$110	\$100	\$90	\$70	\$50	\$40	\$40	\$40	\$40	\$40

DRAFT PONY/DRAFT HAFLINGER MULTIPLE HITCH CLASSES

Class #	Prize Money	Description	Entry Fee	1st	2nd	3rd	4th	5th	6th	7th	8th	9th	10th
720	\$545	Draft Pony/Draft Haflinger Tandem, Hitched To A Two Wheel Wooden-Spoked Cart.	\$15	\$125	\$100	\$80	\$60	\$50	\$40	\$30	\$25	\$20	\$15
824	\$750	Draft Pony/Draft Haflinger Unicorn, Hitched To A Wagon With Heavy Harness.	\$15	\$150	\$125	\$100	\$75	\$50	\$50	\$50	\$50	\$50	\$50
724	\$1075	Draft Pony/Draft Haflinger Four Hitch, Hitched To A Wagon With Heavy Harness.	\$20	\$200	\$150	\$125	\$125	\$100	\$75	\$75	\$75	\$75	\$75
826	\$1850	Draft Pony/Draft Haflinger Six Hitch, Classic , Hitched To A Wagon With Heavy Harness. Double Judged Double Entry & Double Payout ,Double Points	\$60	\$400	\$300	\$250	\$200	\$150	\$150	\$100	\$100	\$100	\$100
846	\$1850	Draft Pony/Draft Haflinger Six Hitch Classic Hitched To A Wagon With Heavy Harness. Single Judged single points single payout	\$30	\$400	\$300	\$250	\$200	\$150	\$150	\$100	\$100	\$100	\$100

OHIO Draft Pony/ Haflinger Sponsors

Names and addresses provided by the Draft Pony Association December 2018.

Best of Show Draft Pony: Ed Bauer Family, 1849 Marion Hardin Road, LaRue, OH 43332

Jr. Draft Pony Showmanship: Hennwood's Haflingers, Chris Hennwood, 18943 Roberts Road, Fredericktown, OH 43019

Jr. Cart Class: Circle F Farm, Jeff & Barb Featheringill, 15432 E TR 8, Attica, OH 44807

Draft Pony Cart, Gentleman to Drive: Tim and Sue Liepold, 8769 Leavitt Rd., Elyria, OH 44035

Draft Pony Cart, Lady to Drive: Windmill Farm, Ron Algire Family, 9621 Overly Road, Fredericktown, OH 43019

Mare Cart: Scott and Rene Hefner, 800 N. Eastown Rd., Lima, OH 45807

Draft Pony Tandem: In memory of Hank & Doris Bonningson, Ken & Jeannie Mathias, 2035 Co. Rd. 84, Burgoon, OH 43407

Junior Team Driving= Ken & Jen Bonningson & Sons, 1834 W McPherson Hwy., Clyde, OH 43410

Draft Pony Team, Lady to Drive: Fire Fly Fantasy Farm, Chad & Juli Fogt, 978 Westheaven St. Columbus, OH 43228

Draft Pony Team, Man to Drive: American Draft Pony Association The Algire Family, 9621 Overly Road, Fredericktown, OH 43019

Draft Pony Unicorn: Crowl-Mathias Draft Ponies, 34202 Salem Grange Rd. Salem, OH 44460

Draft Pony Four Hitch: In Memory of Bernie Heffner, From his Florida Draft Horse and Pony friends

Draft Pony Six Hitch Qualifier: The Ohio Draft Pony Association, 9621 Overly Road, Fredericktown, OH 4301-- In memory of Dean Woodward

Draft Pony Six Hitch Double Qualifier: Ed Bauer Family, 1849 Marion Hardin Rd., LaRue, OH 43332

Draft Pony King: Kaleb Dale, Sandusky, OH

Join the Ohio Draft Pony Association.

For membership application contact: Mrs. Susan Algire, 9621 Overly Road, Fredericktown, OH 43019, (740) 694-79

Registered Haflingers

Rules:

1. ELIGIBILITY -- All Haflingers, one year and over, must be registered to the current owner in an approved Association of the World Haflinger Federation.
2. A copy of the original registration papers showing front and back must accompany entry for any registered classes. Unregistered entries cannot show in registered classes.
Foals must be purebred, eligible to register, and must be designated by name. The names and registration numbers of sire and dam, and the date of foaling must be given on the entry blank.
3. For dress code and special hitch rules refer to general rules and regulations at the beginning of the Draft Horse Division.
4. Members of one family shall be allowed to exhibit their Haflingers together in-group classes as one exhibitor. These Haflingers may be recorded in the breed registry in separate names of one immediate family.
5. In the single hitch classes you must change horses for the Gentleman and Lady, Mare & Stallion/Gelding Cart classes.
6. In Team Hitch the same ponies may be used for Gentleman and Ladies Team Classes.
7. Youth classes must have an adult accompany the driver and can use the same horses used in other classes.

Class #	Prize Money	Description	Entry Fee	1 st	2 nd	3 rd	4 th	5 th	6 th	7 th
806	\$150	Registered Haflinger Stallion, 3 Years And Over	\$4	\$60	\$50	\$40				
807	\$150	Registered Haflinger Stallion, 2 Years & Under	\$4	\$60	\$50	\$40				
808	\$0	Grand Champion & Reserve Registered Haflinger Stallion	\$0	Banner	Banner					
809	\$145	Registered Haflinger Stallion, Any Age, Bred And Owned In Ohio	\$4	\$50 Banner	\$40	\$35	\$20			
810	\$260	Registered Haflinger Mare, 3 Years And Over	\$4	\$60	\$50	\$40	\$35	\$30	\$25	\$20
811	\$185	Registered Haflinger Mare, 2 Years & Under	\$4	\$60	\$50	\$40	\$35			
812	\$0	Grand Champion And Reserve Registered Haflinger Mare	\$0	Banner	Banner					
813	\$145	Registered Haflinger Mare, Any Age, Bred And Owned In Ohio	\$4	\$50 Banner	\$40	\$30	\$25			
814	\$0	Registered Haflinger Best Of Show-Grand Champions To Compete	\$0	Banner						
815	\$170	Registered Haflinger Gelding, Any Age	\$4	\$50	\$40	\$35	\$25	\$20		
816	\$0	Grand Champion & Reserve Registered Haflinger Gelding	\$0	Banner	Banner					

817	\$165	Registered Haflinger Best 3 Ponies Owned By One Exhibitor	\$4	\$50	\$40	\$30	\$25	\$20		
818	\$100	Registered Haflinger Junior Exhibitor Showmanship 14 & Under	\$4	\$30	\$25	\$20	\$15	\$10	Ribbon	
819	\$100	Registered Haflinger Junior Exhibitor Showmanship 15-18	\$4	\$30	\$25	\$20	\$15	\$10	Ribbon	

Farm Team

Will Take Place in the Arena 9 am Friday August 3, 2018

Farm Team Competitions

Rules: Teams may be owned by one owner or a combination of owners. Horses should use normal working harness that is serviceably sound. Horses must also be serviceably sound. Horses will hitch to a sled for the Feed Scurry and some obstacle classes. Farm classes Friday 9:00am in the arena at the Ohio State Fair. Gather at the north gate 10 off 17th Street at 8:00am along beside the camp sites. You, your trucks, and trailers will get in free. Draft ponies and horses alike may compete in the same classes using the same total equipment (eveners, poles, etc.) ponies may need to extend their tugs. All units should be the same length. Walk/Trot ONLY. Entry Fees will be \$10 a class.

If you choose to enter the fair at an earlier time or date, you need to make entries as any others horse or pony owner would.

Questions call:

Steve Wickersham (740)225-0136

Ron Mack (330)416-5642

Fair Office (614)644-4035

Payback premiums will be paid as follows:

Place	\$
1 st	120
2 nd	110
3 rd	100
4 th	90
5 th	80
6 th	70
7 th	60
8 th	50
9 th	40
10 th	30

High Point and Reserve High Point awards will be given

Place	Points
1 st	10
2 nd	9
3 rd	8
4 th	7
5 th	6
6 th	5
7 th	4
8 th	3
9 th	2
10 th	1

834	Farm Team Feed Scurry-Single
835	Farm Team Feed Scurry-Team
836	Farm Team Obstacle Sled- Single
837	Farm Team Obstacle Sled-Team
838	Farm Team Obstacle Driving Fore Cart-Single
839	Farm Team Obstacle Driving Fore Cart-Team